

|     |          |          |
|-----|----------|----------|
| 33  | 10' LAMP | 10' LAMP |
| 34  | 10' LAMP | 10' LAMP |
| 35  | 10' LAMP | 10' LAMP |
| 36  | 10' LAMP | 10' LAMP |
| 37  | 10' LAMP | 10' LAMP |
| 38  | 10' LAMP | 10' LAMP |
| 39  | 10' LAMP | 10' LAMP |
| 40  | 10' LAMP | 10' LAMP |
| 41  | 10' LAMP | 10' LAMP |
| 42  | 10' LAMP | 10' LAMP |
| 43  | 10' LAMP | 10' LAMP |
| 44  | 10' LAMP | 10' LAMP |
| 45  | 10' LAMP | 10' LAMP |
| 46  | 10' LAMP | 10' LAMP |
| 47  | 10' LAMP | 10' LAMP |
| 48  | 10' LAMP | 10' LAMP |
| 49  | 10' LAMP | 10' LAMP |
| 50  | 10' LAMP | 10' LAMP |
| 51  | 10' LAMP | 10' LAMP |
| 52  | 10' LAMP | 10' LAMP |
| 53  | 10' LAMP | 10' LAMP |
| 54  | 10' LAMP | 10' LAMP |
| 55  | 10' LAMP | 10' LAMP |
| 56  | 10' LAMP | 10' LAMP |
| 57  | 10' LAMP | 10' LAMP |
| 58  | 10' LAMP | 10' LAMP |
| 59  | 10' LAMP | 10' LAMP |
| 60  | 10' LAMP | 10' LAMP |
| 61  | 10' LAMP | 10' LAMP |
| 62  | 10' LAMP | 10' LAMP |
| 63  | 10' LAMP | 10' LAMP |
| 64  | 10' LAMP | 10' LAMP |
| 65  | 10' LAMP | 10' LAMP |
| 66  | 10' LAMP | 10' LAMP |
| 67  | 10' LAMP | 10' LAMP |
| 68  | 10' LAMP | 10' LAMP |
| 69  | 10' LAMP | 10' LAMP |
| 70  | 10' LAMP | 10' LAMP |
| 71  | 10' LAMP | 10' LAMP |
| 72  | 10' LAMP | 10' LAMP |
| 73  | 10' LAMP | 10' LAMP |
| 74  | 10' LAMP | 10' LAMP |
| 75  | 10' LAMP | 10' LAMP |
| 76  | 10' LAMP | 10' LAMP |
| 77  | 10' LAMP | 10' LAMP |
| 78  | 10' LAMP | 10' LAMP |
| 79  | 10' LAMP | 10' LAMP |
| 80  | 10' LAMP | 10' LAMP |
| 81  | 10' LAMP | 10' LAMP |
| 82  | 10' LAMP | 10' LAMP |
| 83  | 10' LAMP | 10' LAMP |
| 84  | 10' LAMP | 10' LAMP |
| 85  | 10' LAMP | 10' LAMP |
| 86  | 10' LAMP | 10' LAMP |
| 87  | 10' LAMP | 10' LAMP |
| 88  | 10' LAMP | 10' LAMP |
| 89  | 10' LAMP | 10' LAMP |
| 90  | 10' LAMP | 10' LAMP |
| 91  | 10' LAMP | 10' LAMP |
| 92  | 10' LAMP | 10' LAMP |
| 93  | 10' LAMP | 10' LAMP |
| 94  | 10' LAMP | 10' LAMP |
| 95  | 10' LAMP | 10' LAMP |
| 96  | 10' LAMP | 10' LAMP |
| 97  | 10' LAMP | 10' LAMP |
| 98  | 10' LAMP | 10' LAMP |
| 99  | 10' LAMP | 10' LAMP |
| 100 | 10' LAMP | 10' LAMP |

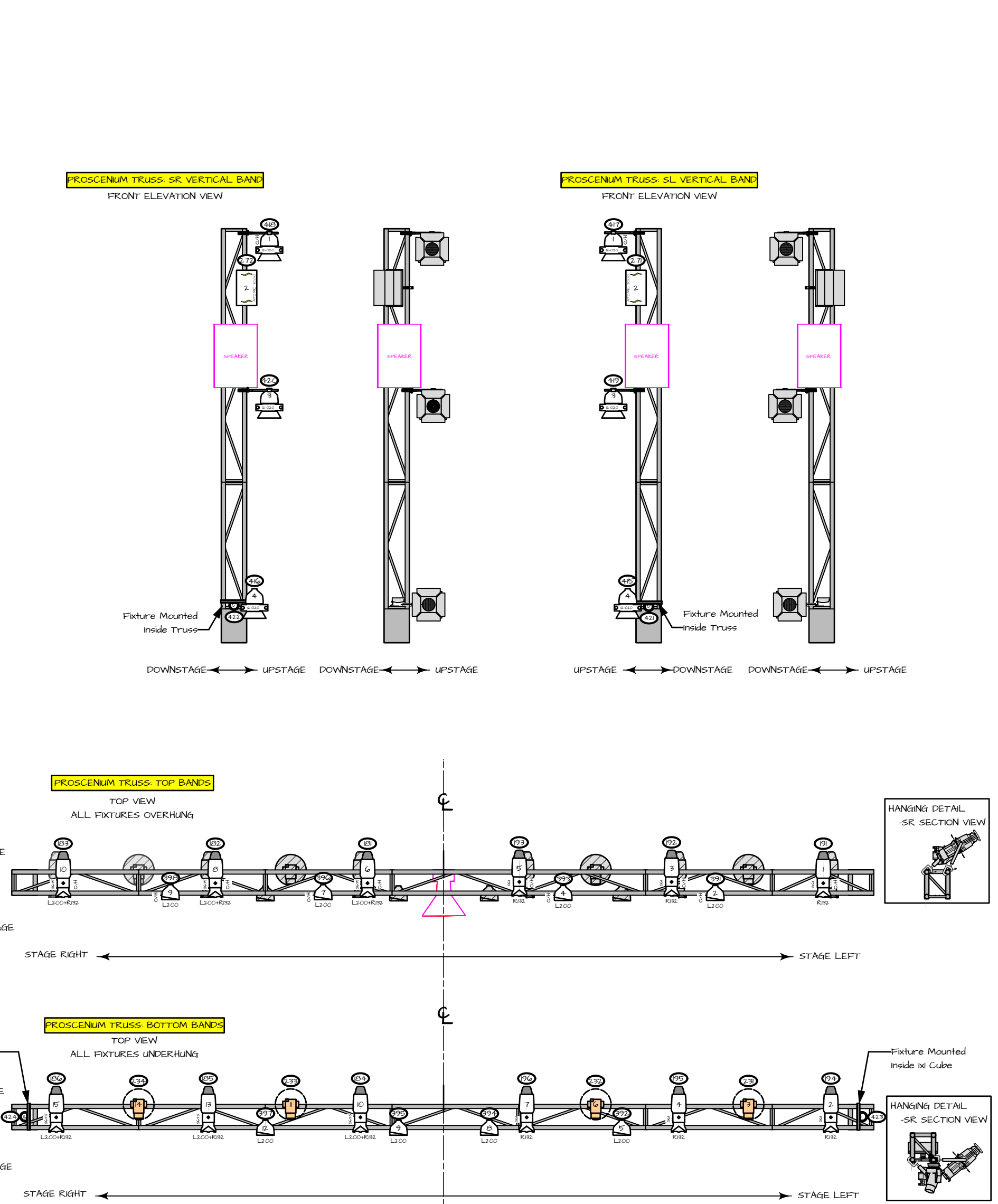
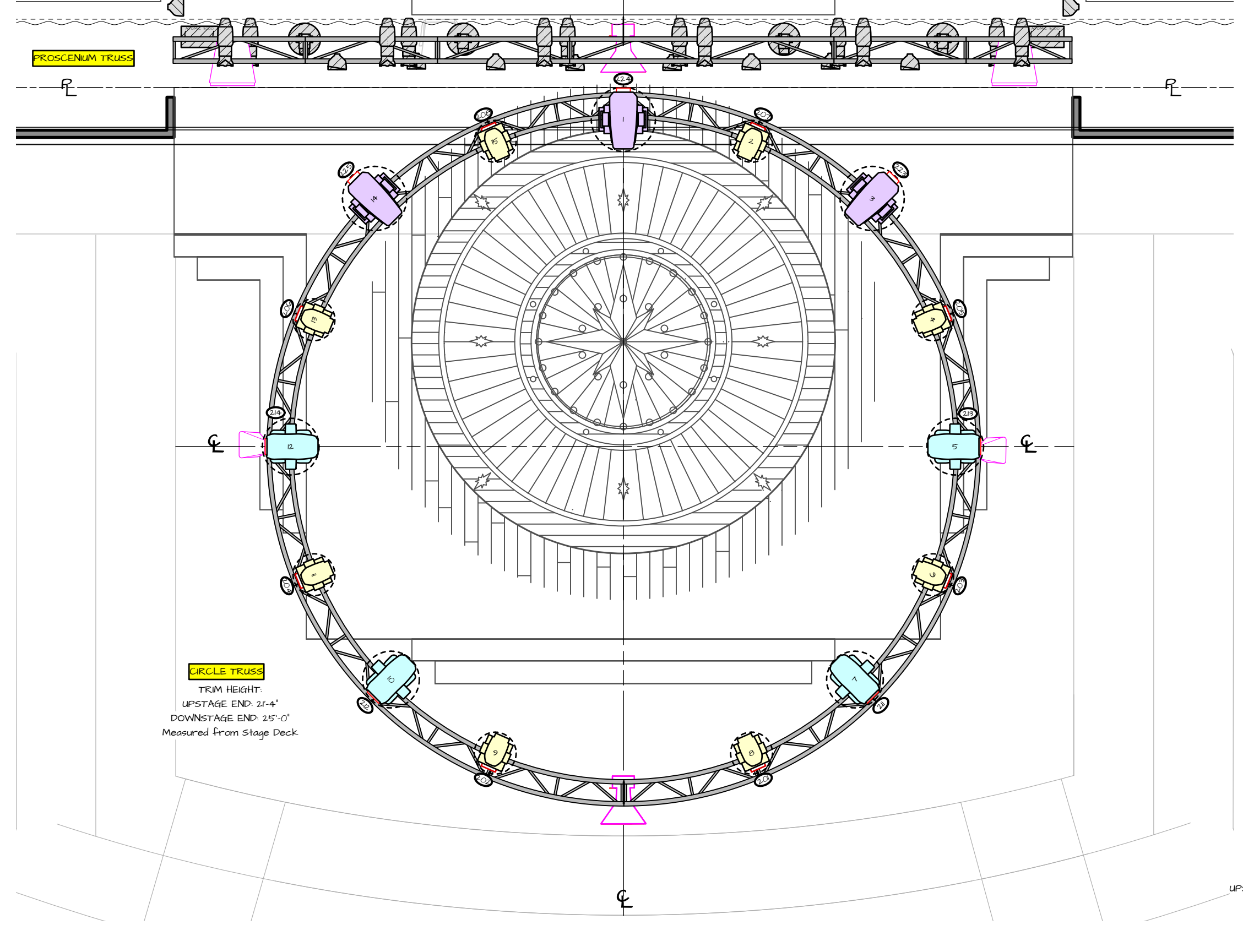

### SYMBOL KEY

#### STATIC LIGHTING INSTRUMENTS

- ETC Source4 LED2DS 19' 17w
- ETC Source4 LED2DS 26' 17w
- ETC Source4 15'-30' Zoom 150w
- ETC Source4 14' 750w
- ETC Source4 19' 750w
- ETC Source4 26' 750w
- ETC Source4 36' 750w
- ETC Source4 50' 750w
- ETC Source4 70' 750w
- ETC Source4 Seachanger 26' 750w
- ETC Source4 Seachanger 36' 750w
- ETC Source4 PAR NSP 575w
- ETC Source4 PAR MFL 575w
- ETC Source4 PAR WFL 575w
- ETC Source4 PAR EXWFL 575w
- Martin Atomic 3000 DMX 3000w
- L&E Circuit Altman Cyc Light 4kw
- L&E Circuit Altman Cyc Light 500w
- ETC Source4 Mini 96' 570w
- Chauvet ColorDisk
- Color Kinetics iColor
- Color Kinetics Accent Quad 4w
- Cove Med Lens 1w
- ColorBlast 50w
- Practical 40w
- Practical 60w
- Super Trouper Short Throw Spot 12 kw

#### AUTOMATED LIGHTING INSTRUMENTS

- High End SolidFrame Theater 500w
- VariLite 3500 Spot 200w
- Clay Paky Sharpy Wash 330 400w
- VariLite VLX 840w
- High End Turbo Ray 500w
- PRG Bad Boy Spot 1400w
- GLP Impression PRJ 85w

#### ACCESSORIES

- 75" ForeRunner Scroller
- 4' ColorRam Scroller
- 6.25" Top Hat
- 7.5" Top Hat
- 14" Side Arm
- 8" Side Arm
- 7.5" 4 Leaf Barn Door
- SFX Rosco Vapour Fogger
- MDG Hazer with Tank

#### LEGEND

- CHANNEL
- 750w 80V LAMP
- 750w 80V LAMP
- INSTRUMENT + TEMPLATE
- YOCLE
- COLOR SCROLLER
- IRIS
- ZOOM DEGREE

THIS DRAWING REPRESENTS VISUAL CONCEPTS AND CONSTRUCTION SUGGESTIONS ONLY. IT DOES NOT REPLACE THE KNOWLEDGE AND ADVICE OF A LICENSED STRUCTURAL ENGINEER. THE DESIGNER IS UNWARRANTED TO DETERMINE THE STRUCTURAL APPROPRIATENESS OF THIS DESIGN AND WILL NOT ASSUME RESPONSIBILITY FOR IMPROPER ENGINEERING OR USE.

**MATTHEW J. WEISSBABLE**  
LIGHTING DESIGN

**M.J.W.**  
LIGHTING DESIGN

Director: TOME COUSIN  
Scenic Design: JEFF HINES  
Assistant Lighting Designer: GABRIEL FINLEY  
Assistant Lighting Designer: EVA ONEY  
Lighting Manager: WILLEM HINTERHOF  
Associate Lighting Manager: JAMES GALLIGO  
Associate Lighting Manager: AREL BERNHARD  
EoS Programmer: ALEXA JANISCHKA

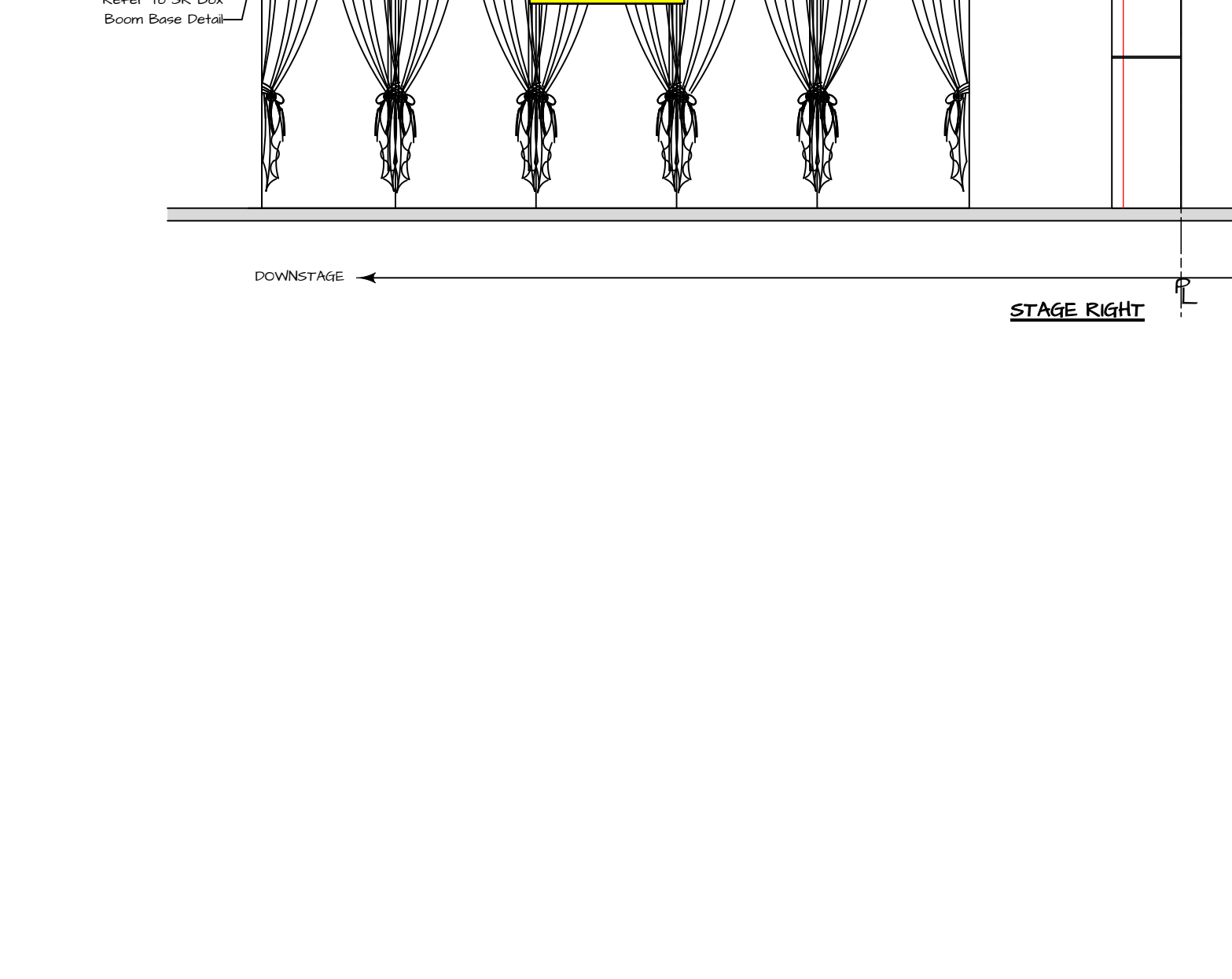
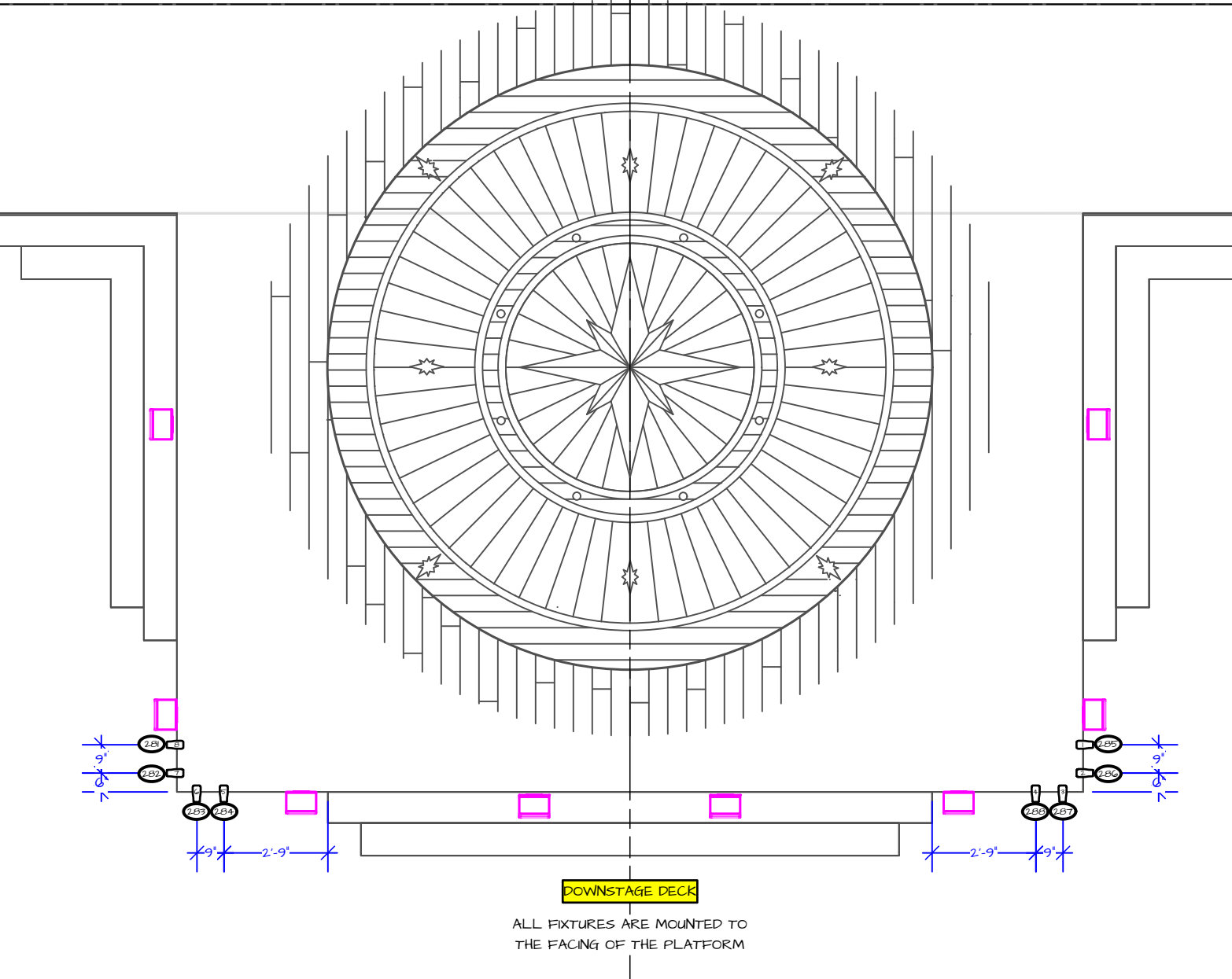
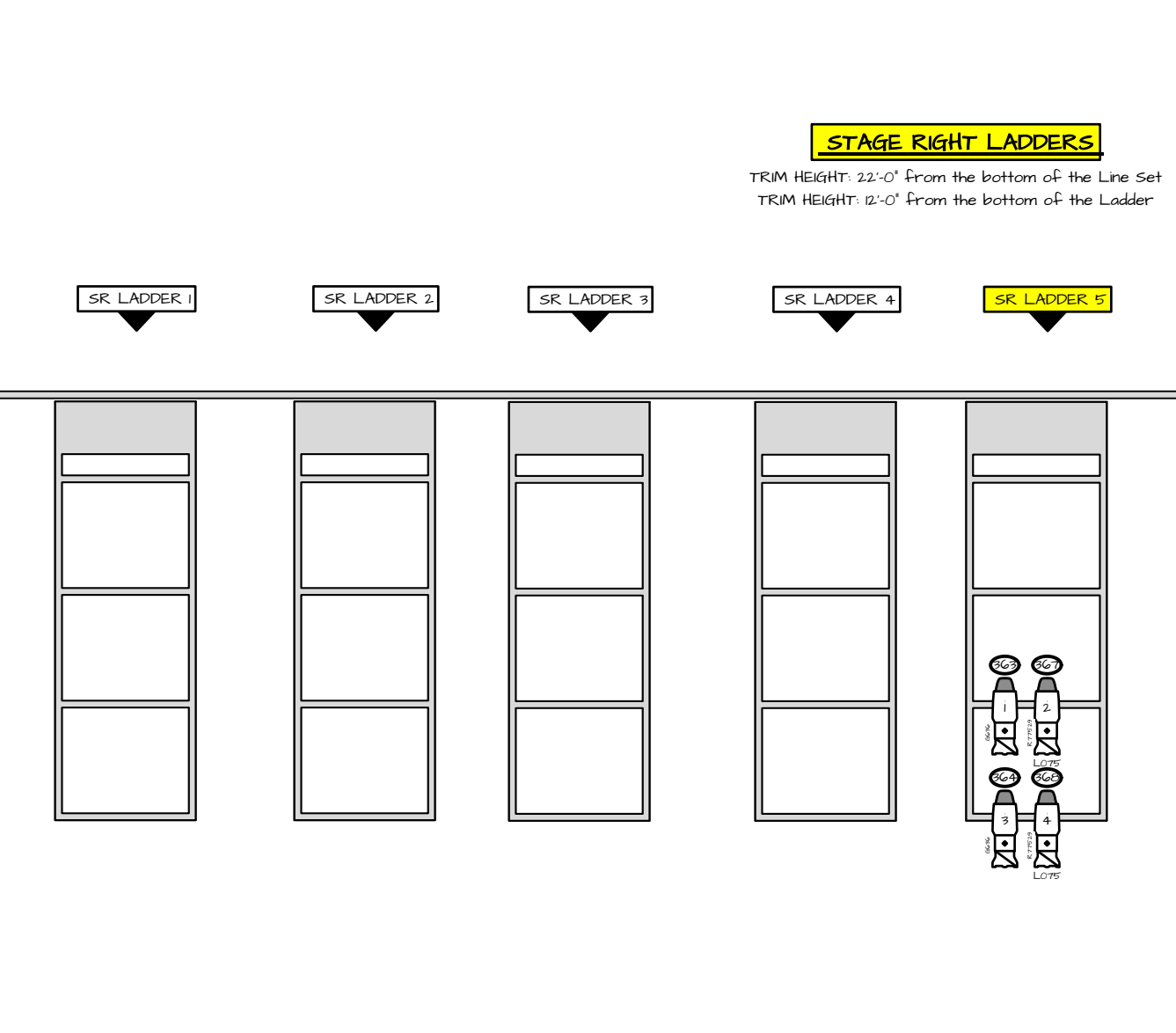
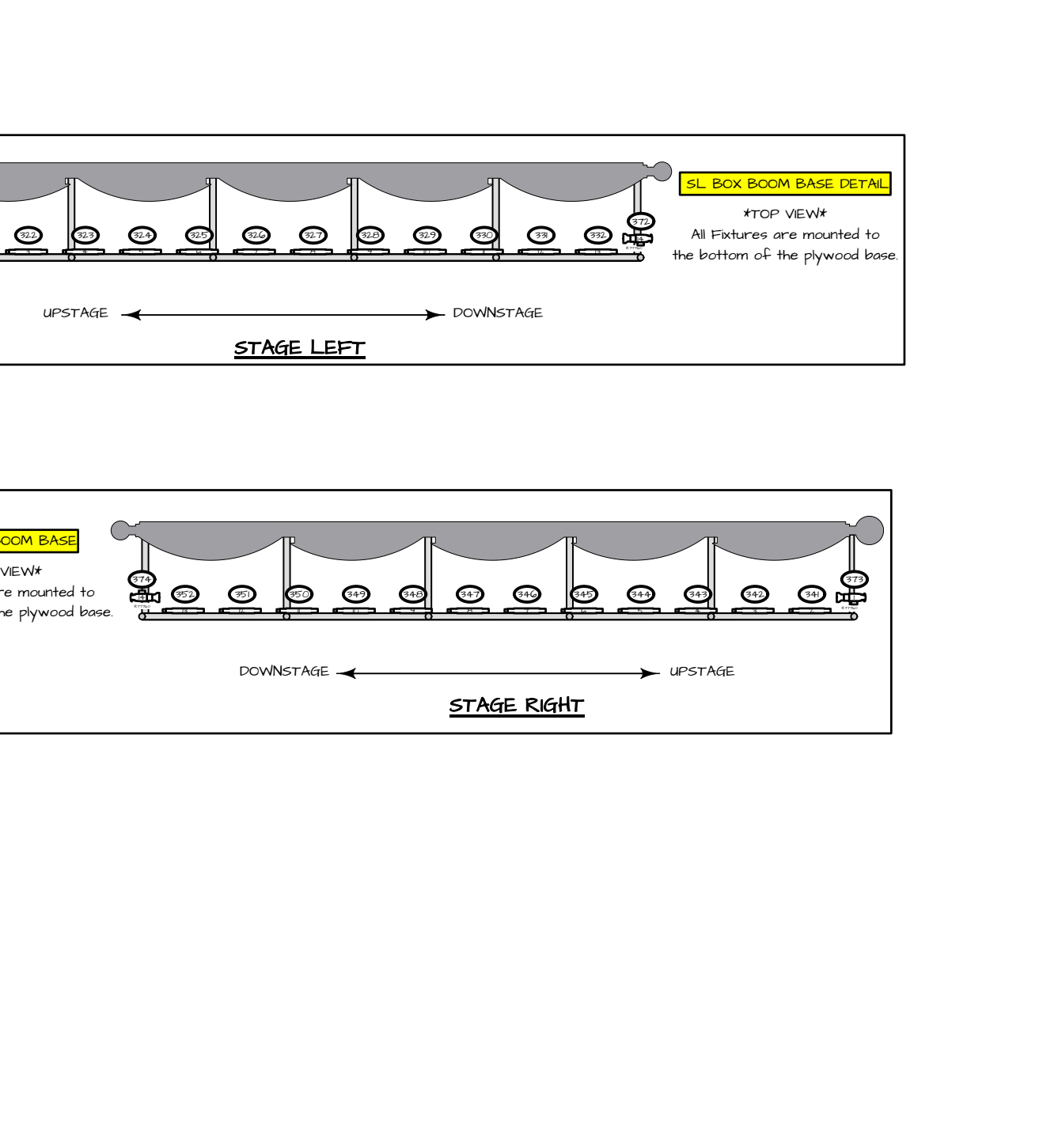
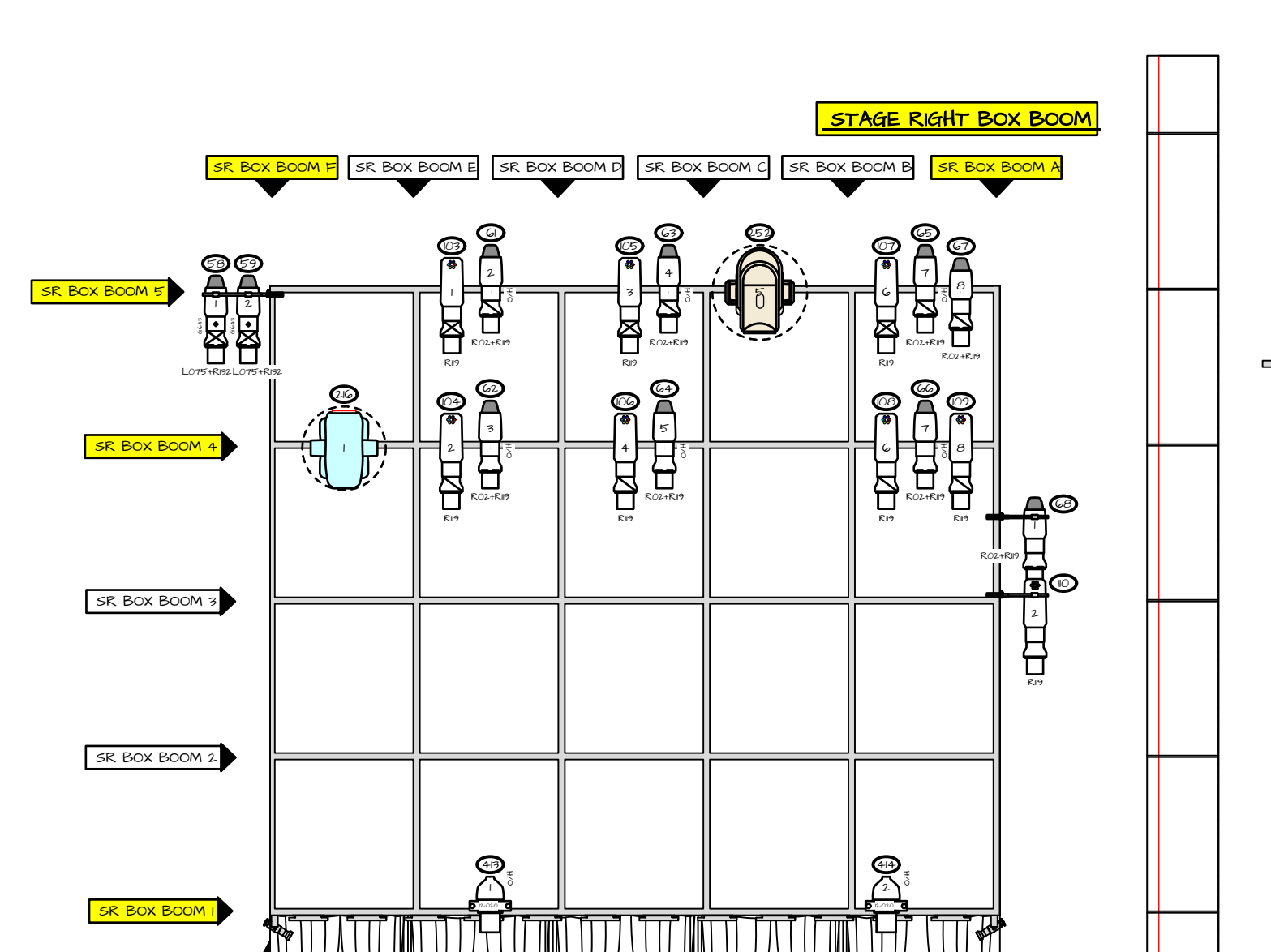
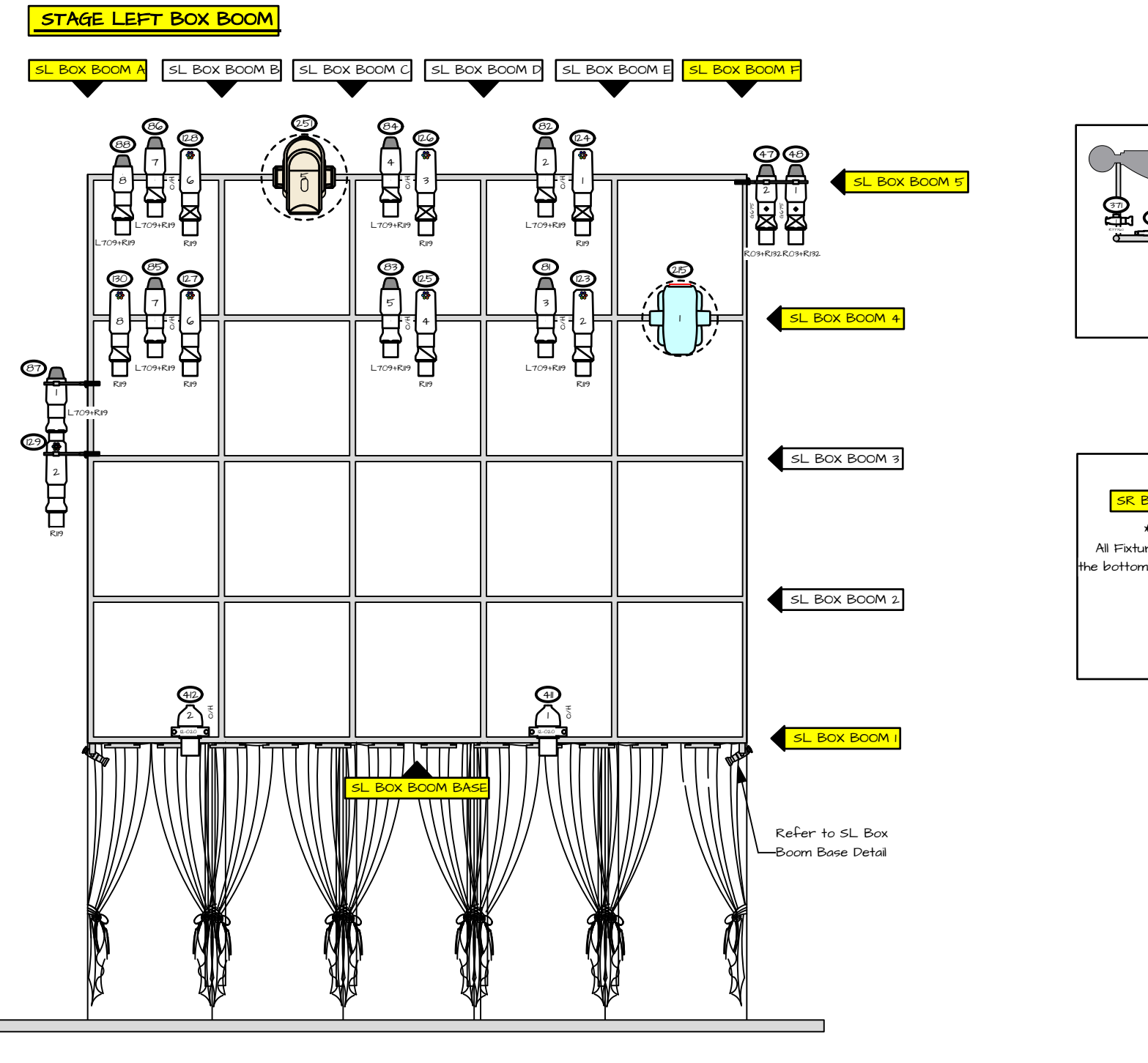
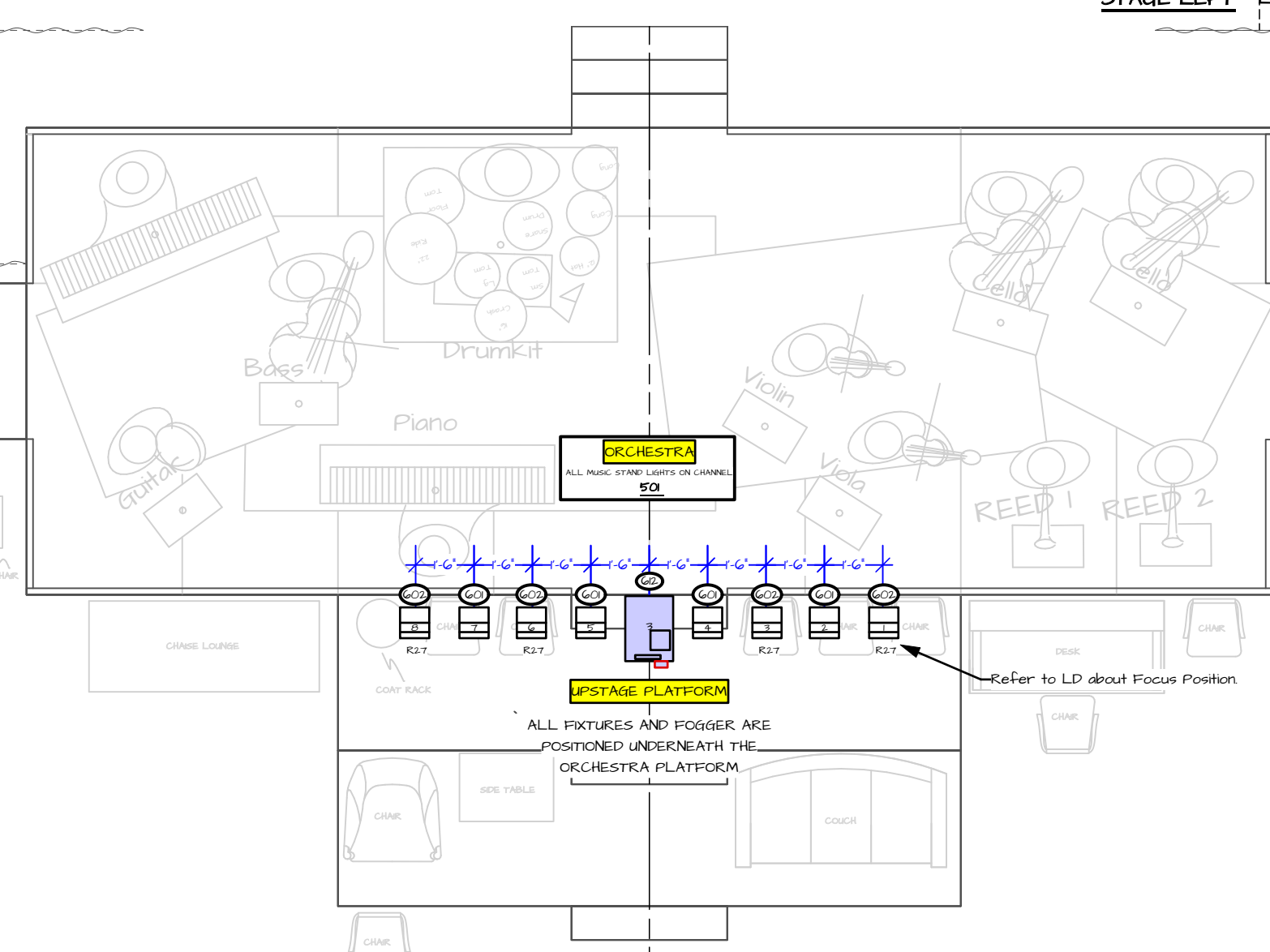
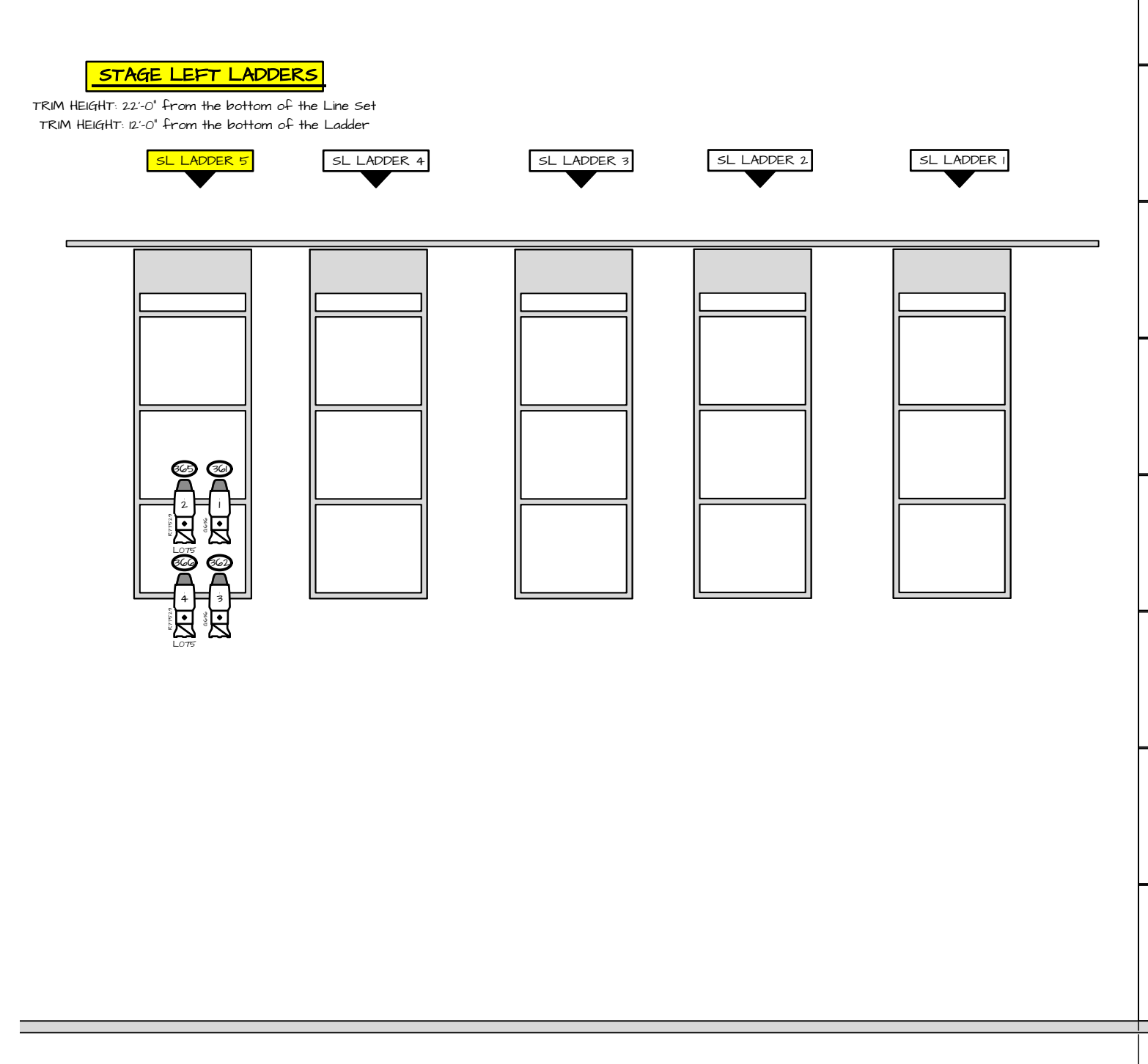

Carnegie Mellon University School of Drama PHILIP CHOSKY THEATRE 490B Forbes Ave. Pittsburgh, PA, 15213

# NATASHA, & PIERRE & THE GREAT COMET OF 1812

PRINT PAPER SIZE ARCH E

| REV | REVISION    | DATE     | SCALE        |
|-----|-------------|----------|--------------|
| 1   | Final Draft | 09/09/22 | 1/4" = 1'-0" |
| 2   | 1st Draft   | 02/24/22 |              |
| 3   | 2nd Draft   | 02/22/22 |              |
| 4   | Rough Plot  | 02/16/22 |              |
| 5   | REV         |          |              |

SCALE: 1/4" = 1'-0" PLATE

DRAWN BY: Matt J. Weissbable

CREATED: 02/26/22

FILE: GREATCOMET.vwx

1 OF 8

COMPOSITE GROUNDPLAN



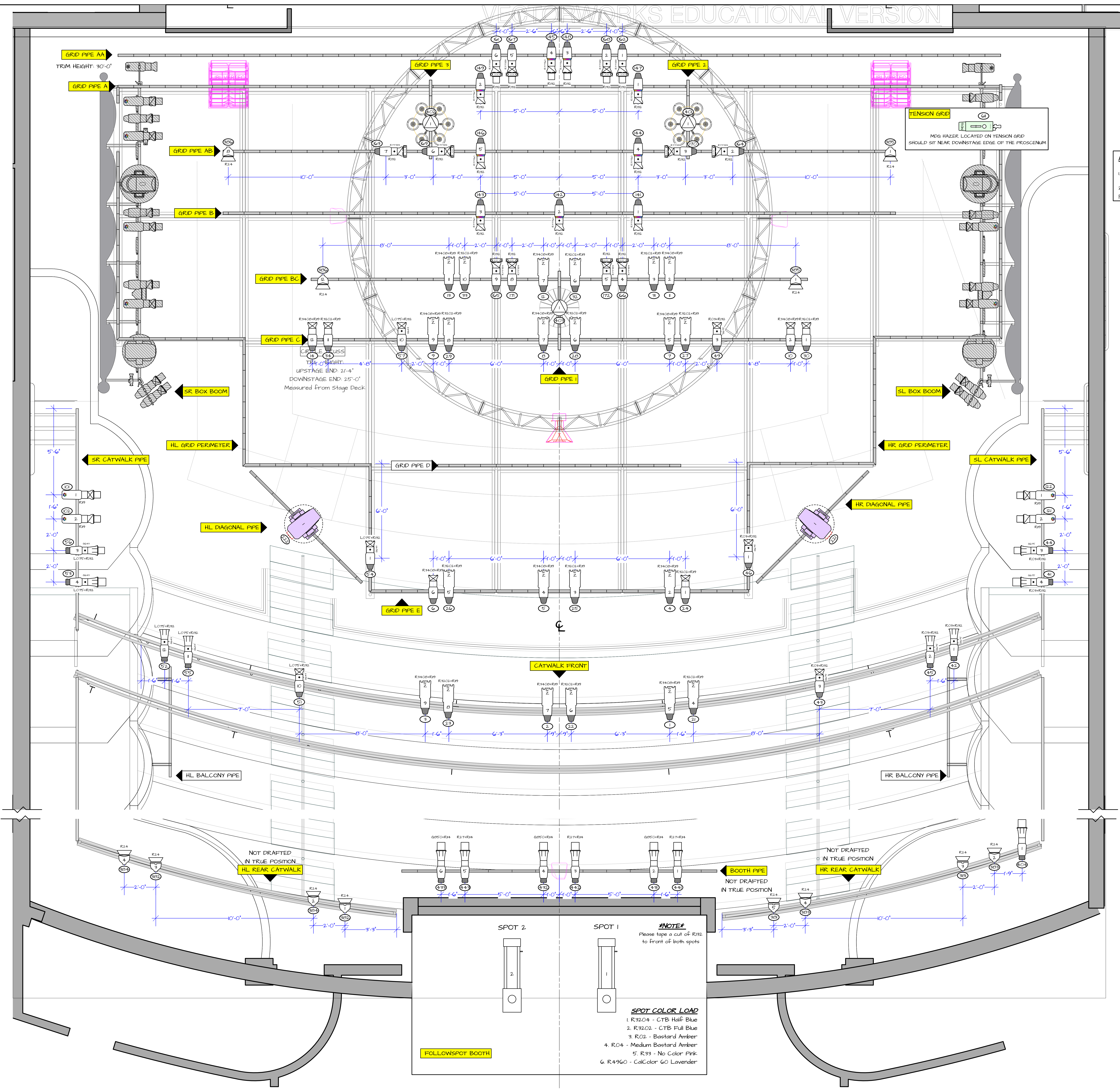

**NOTES**

- Please Drop All Accessories, Gobos, and Color prior to Focus.
- SL Diagonal Catwalk Pipe and SR Diagonal Catwalk Pipe are added positions that span between the SL/SR Catwalk and Front Catwalk.

**Fixture Modes**

- SolaFrame Theatre SolaFrame Theatre [47] + 10
- VariLite 3500 Spot [43] + 10
- PRG Bad Boy Spot CNY [43] + 10
- High End Turbo Ray Standard [573]
- Clay Paky Sharpy Wash 390 Vector [123]
- GLP Impression FRI Normal [6] + 10
- ETC Luxra Direct Stroke [57]
- ETC Seachanger 4 Channel [47]
- Martin Atomic 3000 DMX 3000w
- Chauvet ColorDish Accent Quad [47]
- Color Kinetics Color Wash [5]

**SYMBOL KEY**

- STATIC LIGHTING INSTRUMENTS**
- ETC Source4 LED2DS 19 17w
  - ETC Source4 LED2DS 26 17w
  - ETC Source4 15' 90° Zoom 750w
  - ETC Source4 14' 750w
  - ETC Source4 19' 750w
  - ETC Source4 26' 750w
  - ETC Source4 36' 750w
  - ETC Source4 50' 750w
  - ETC Source4 70' 750w
  - ETC Source4 Seachanger 26' 750w
  - ETC Source4 Seachanger 36' 750w
  - ETC Source4 PAR NSP 575w
  - ETC Source4 PAR MFL 575w
  - ETC Source4 PAR WFL 575w
  - ETC Source4 PAR EXWFL 575w
  - Martin Atomic 3000 DMX 3000w
  - L&E Circuit Altman Cyc Light 4kW
  - L&E Circuit Altman Cyc Light 500w
  - ETC Source4 Mini 96' 570w
  - Chauvet ColorDish
  - Color Kinetics iColor
  - Color Kinetics Cove Med Lens 12w
  - ColorBlast 50w
  - Practical Pendant 40w
  - Practical Pendant 60w
  - Super Trouper Short Throw Spot 12 kW

- AUTOMATED LIGHTING INSTRUMENTS**
- High End SolaFrame Theatre 500w
  - VariLite 3500 Spot 1200w
  - Clay Paky Sharpy Wash 390 400w
  - VariLite VLX 840w
  - High End Turbo Ray 500w
  - PRG Bad Boy Spot 1400w
  - GLP Impression FRI 85w

- ACCESSORIES**
- 75" Fore-runner Scroller
  - 4' ColorRam Scroller
  - 6.25" Top Hat
  - 7.5" Top Hat
  - 14' Side Arm
  - 8' Side Arm
  - 75" 4 Leaf Barn Door
  - Rosco Vapour Fogger
  - MDG Hazer with Tank

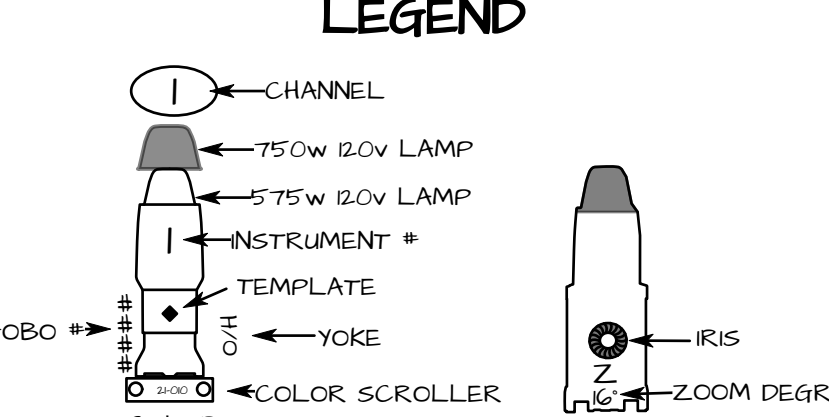

THIS DRAWING REPRESENTS VISUAL CONCEPTS AND CONSTRUCTION SUGGESTIONS ONLY. IT DOES NOT REPLACE THE KNOWLEDGE AND ADVICE OF A LICENSED STRUCTURAL ENGINEER. THE DESIGNERS ARE UNWARRANTED TO DETERMINE THE STRUCTURAL APPROPRIATENESS OF THIS DESIGN AND WILL NOT ASSUME RESPONSIBILITY FOR IMPROPER ENGINEERING OR USE.

**MATTHEW J. WEISGABLE**  
 LIGHTING DESIGN  
 Matthew J. Weisgable  
 4810 Forbes Ave.  
 Pittsburgh, PA 15213  
 E: mweisgable@comcast.net  
 P: 412-325-1111

**Carnegie Mellon University School of Drama**

**PHILIP CHOSKY THEATRE**  
 490B Forbes Ave.  
 Pittsburgh, PA 15213

**NATASHA, & PIERRE & THE GREAT COMET OF 1812**

**PRINT PAPER SIZE ARCHILE**

| REV | REVISION    | DATE     | SCALE        | PLATE  |
|-----|-------------|----------|--------------|--------|
| 1   | Final Draft | 09/09/22 | 1/2" = 1'-0" | 2 OF 8 |
| 2   | 1st Draft   | 02/24/22 |              |        |
| 3   | 2nd Draft   | 02/22/22 |              |        |
| 4   | Rough Plot  | 02/16/22 |              |        |

**Drawing Index**

- 1 - COMPOSITE GP
- 2 - TENSION GRID GP
- 3 - CIRCLE & PROCS TRUSS GP
- 4 - OVERPAGE GP
- 5 - DECK GP
- 6 - BOX BOOMS/ADDRES
- 7 - STAGES & CORNET GP
- 8 - SECTION

**SCALE:** 1/2" = 1'-0"  
**DRAWN BY:** Matt J. Weisgable  
**CREATED:** 02/26/22  
**FILE:** GREATCOMET.vwx



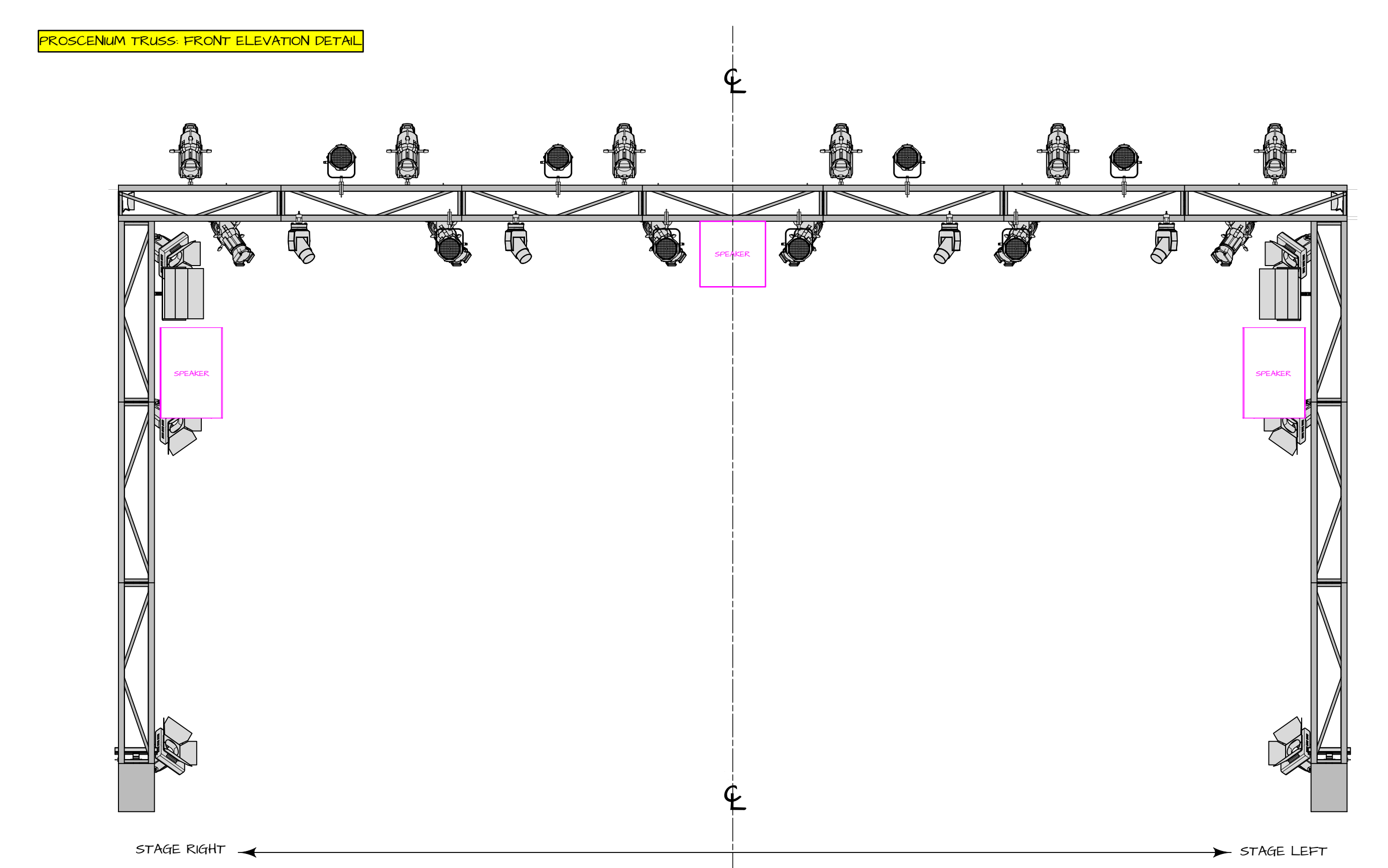
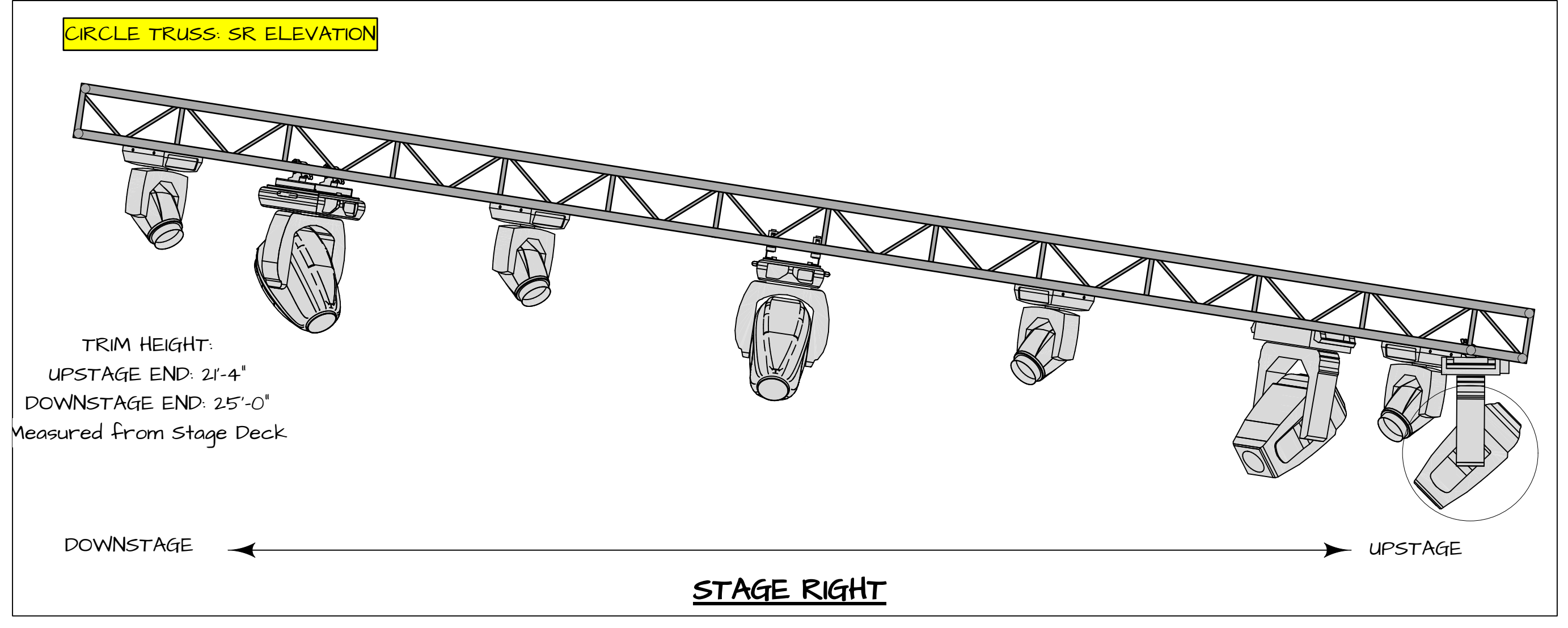
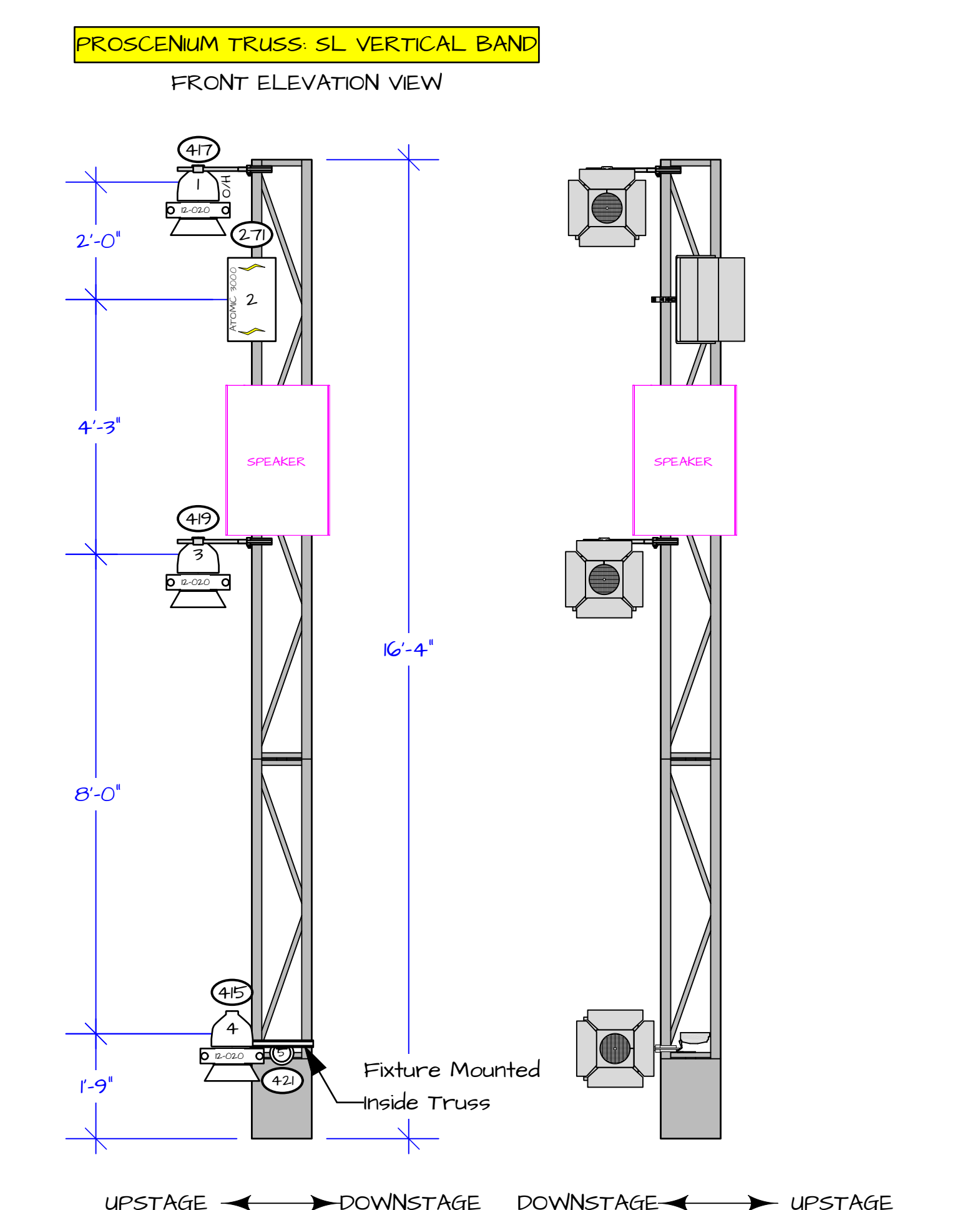
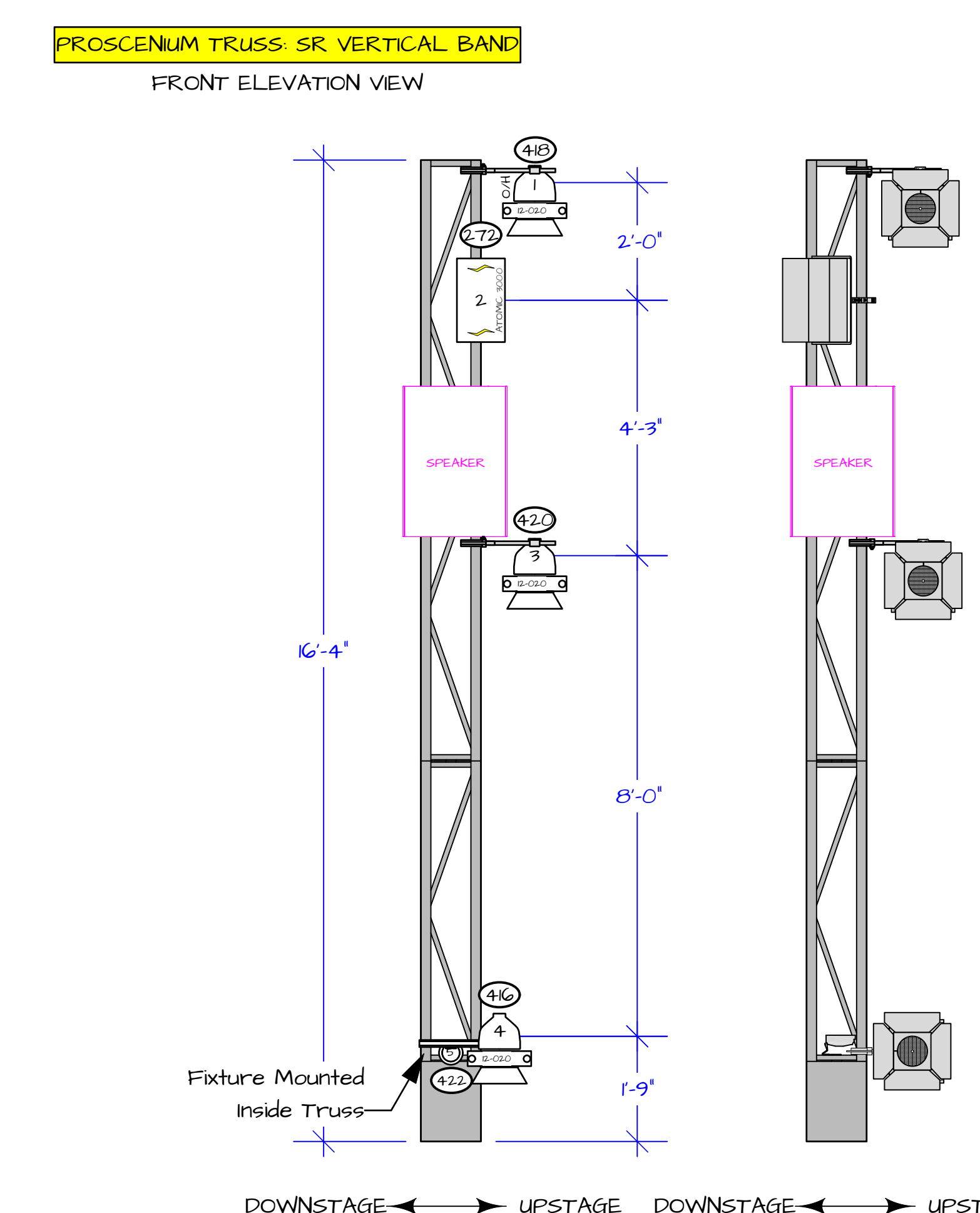
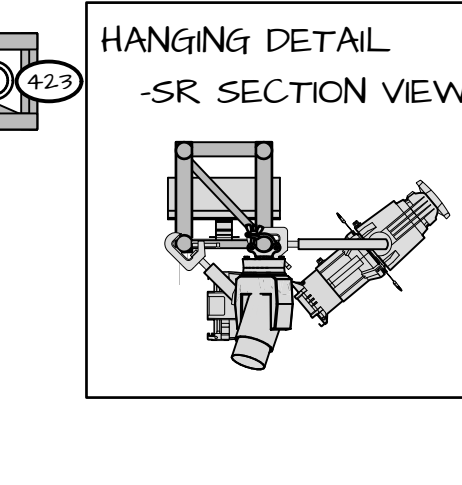
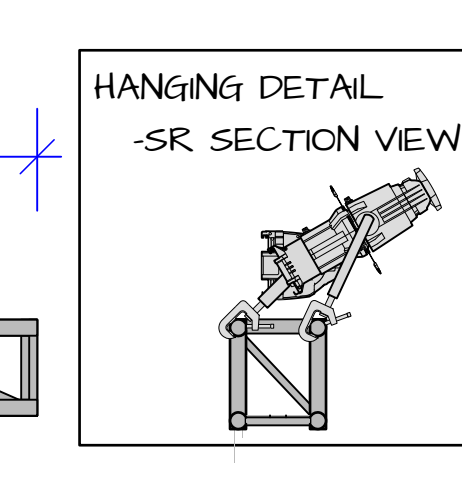
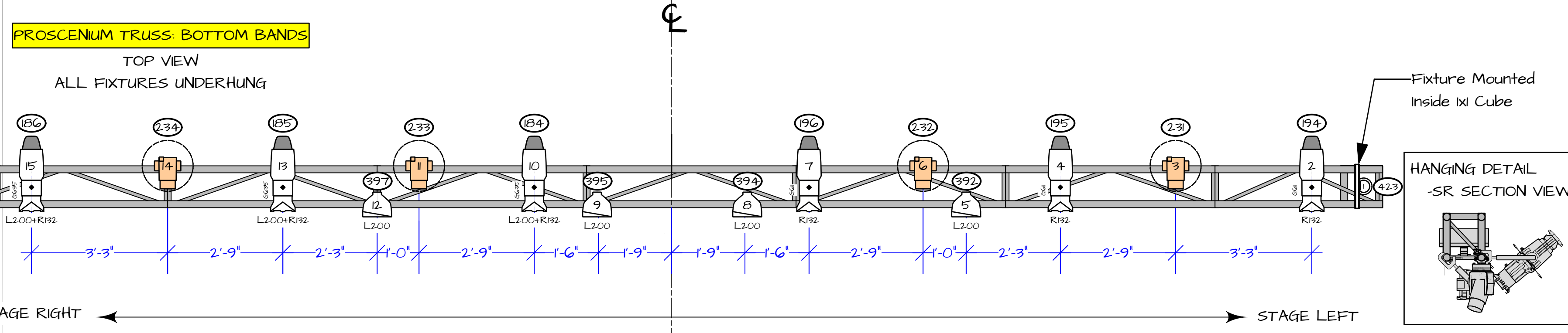
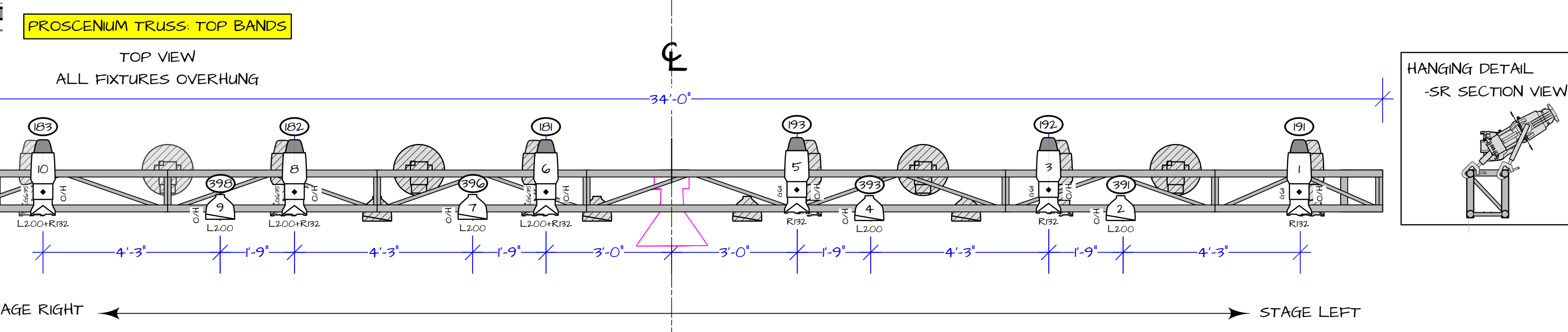
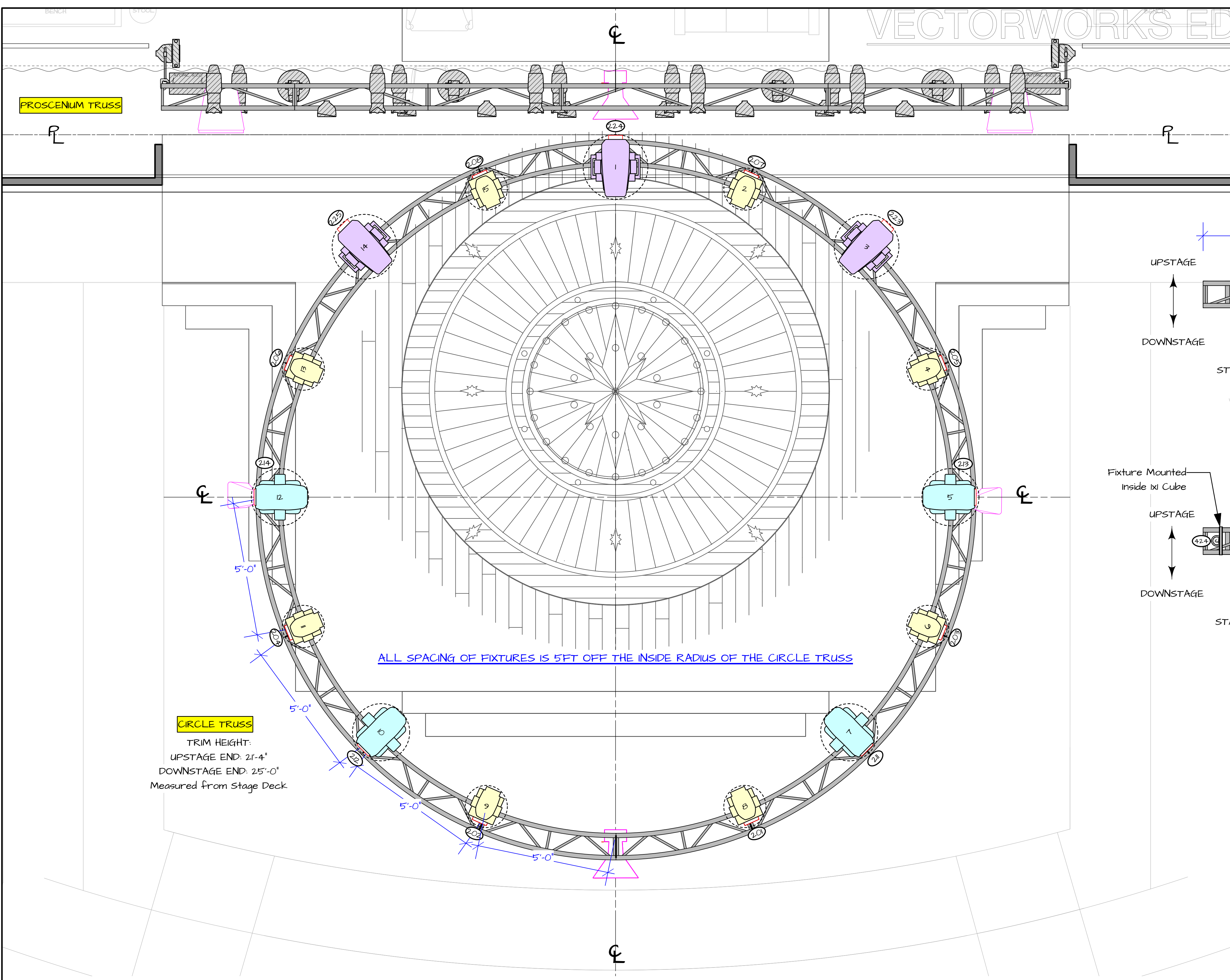

**NOTES**

1. Please drop ALL Color, Gobos, and Accessories prior to focus.
2. Please refer to Fixture yoke on each lighting fixture.

- Fixture Modes**
- SolaFrame Theatre SolaFrame Theatre [47] + 30
  - VariLite 9500 Spot [8] + 30
  - VariLite VLX Wash M [13]
  - PRG Bad Boy Spot CMY [43] + 30
  - High End Turbo Ray Standard [53]
  - Clay Paky Sharpy Wash 390 Vector [13]
  - GLP Impression FRI Normal [6] + 30
  - ETC Lucid Direct Strrobe [9]
  - ETC Seachanger 4 Channel [43]
  - Martin Atomic 3000 DMX 4 Channel [43]
  - Chauvet ColorBlast Accent Quad [43]
  - Color Kinetic iColor Covers [13]
  - Color Kinetic ColorBlast [13]

**SYMBOL KEY**

**STATIC LIGHTING INSTRUMENTS**

- ETC Source4 LED2DS 19' 17W
- ETC Source4 LED2DS 26' 17W
- ETC Source4 15'-90' Zoom 750W
- ETC Source4 14' 750W
- ETC Source4 19' 750W
- ETC Source4 26' 750W
- ETC Source4 36' 750W
- ETC Source4 50' 750W
- ETC Source4 70' 750W
- ETC Source4 Seachanger 26' 750W
- ETC Source4 Seachanger 36' 750W
- ETC Source4 PAR NSP 575W
- ETC Source4 PAR MFL 575W
- ETC Source4 PAR WFL 575W
- ETC Source4 PAR EXWFL 575W
- Martin Atomic 3000 DMX 3000W
- L&E Circuit Altman Cyc Light 4kW
- L&E Circuit Altman Cyc Light 500W
- ETC Source4 Mini 96' 570W
- Chauvet ColorBlast
- Accent Quad [4w]
- Color Kinetic iColor
- Color Kinetic iColor
- Cove Med Lens [2w]
- ColorBlast 50w
- Practical Pendant 40w
- Practical Pendant 60w
- Super Trouper Short Throw Spot 12 kW

**AUTOMATED LIGHTING INSTRUMENTS**

- High End SolaFrame Theatre 500W
- VariLite 9500 Spot 820W
- Clay Paky Sharpy Wash 390 400W
- VariLite VLX 840W
- High End Turbo Ray 500W
- PRG Bad Boy Spot 1400W
- GLP Impression FRI 85W

**ACCESSORIES**

- 75" ForeRunner Scroller
- 4' ColorCam Scroller
- 6.25" Top Hat
- 7.5" Top Hat
- 14' Side Arm
- 8' Side Arm
- 7.5' 4 Leaf Barn Door
- Rosco Vapor Fogger
- MDG Hazer with Tank

**LEGEND**

- CHANNEL
- 750w 60V LAMP
- 7575w 60V LAMP
- INSTRUMENT + TEMPLATE
- YOCKE
- COLOR SCROLLER
- COLOR
- YOCKE
- ZOOM DEGREE

THIS DRAWING REPRESENTS VISUAL CONCEPTS AND CONSTRUCTION SUBSYSTEMS ONLY. IT DOES NOT REPLACE THE KNOWLEDGE AND ADVICE OF A LICENSED STRUCTURAL ENGINEER. THE DESIGNERS ARE UNWARRANTED TO DETERMINE THE STRUCTURAL APPROPRIATENESS OF THIS DESIGN AND WILL NOT ASSUME RESPONSIBILITY FOR IMPROPER ENGINEERING OR USE.

**MATTHEW J. WEISGABLE**  
LIGHTING DESIGN

**M.J.W.**  
LIGHTING DESIGN

Director: TOM COUSIN  
Scenic Design: JEFF HINES  
Assistant Lighting Designer: GABRIEL FINLEY  
Assistant Lighting Designer: EVA ONEY  
Lighting Manager: WILLEM HINTERKAMP  
Associate Lighting Manager: JAMES GALLLO  
Assistant Lighting Manager: AREL BERNHARD  
EOS Programmer: ALEXA JANUSCHKA

Carnegie Mellon University School of Drama PHILIP CHOSKY THEATRE  
490B Forbes Ave.  
Pittsburgh, PA 15213

**NATASHA, PIERRE & THE GREAT COMET OF 1812**

PRINT PAPER SIZE ARCHLE

| REV | REVISION    | DATE     | SECTION                     |
|-----|-------------|----------|-----------------------------|
| 1   | Final Draft | 09/09/22 | 1 - COMPOSITE GP            |
| 2   | 1st Draft   | 02/24/22 | 2 - TENSION GRID GP         |
| 3   | 2nd Draft   | 02/22/22 | 3 - CIRCLE & PROSC TRUSS GP |
| 4   |             |          | 4 - OVERROOFING GP          |
| 5   |             |          | 5 - DECK GP                 |
| 6   |             |          | 6 - BOX BOOMS/ADDRES        |
| 7   |             |          | 7 - STAGES & CORSET GP      |
| 8   |             |          | 8 - SECTION                 |

SCALE: 1/2" = 1'-0" Except Noted PLATE  
DRAWN BY: Matt J. Weisgable  
CREATED: 02/26/22  
FILE: GREATCOMET.vwx

**3** OF 8

CIRCLE & PROSCENIUM TRUSS GP



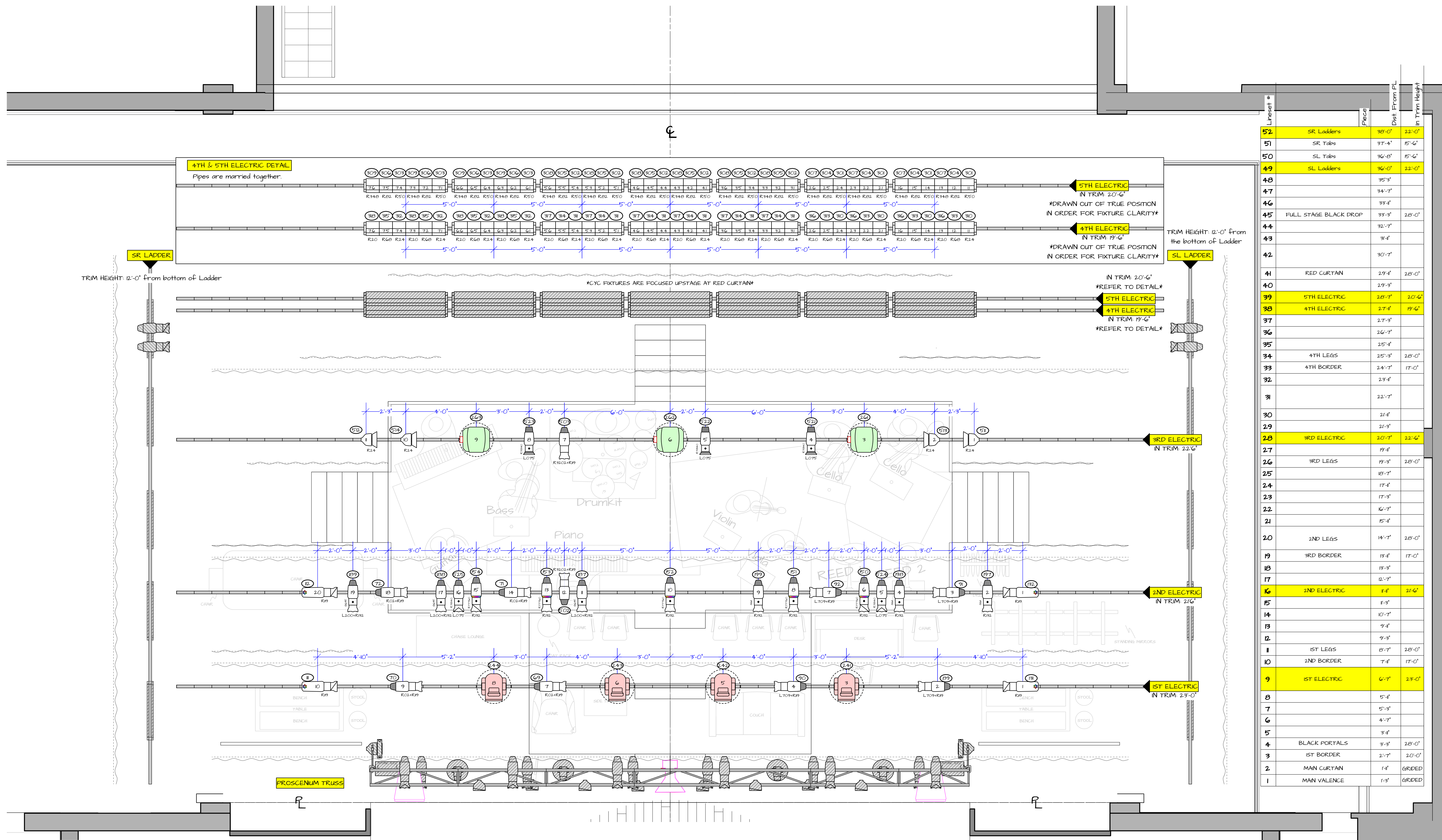

| #  | Level                 | Item   | Height | Trim Height |
|----|-----------------------|--------|--------|-------------|
| 52 | SR Ladders            | 38'-0" | 22'-0" |             |
| 51 | SR Tabs               | 37'-4" | 15'-6" |             |
| 50 | SL Tabs               | 36'-8" | 15'-6" |             |
| 49 | SL Ladders            | 36'-0" | 22'-0" |             |
| 48 |                       | 35'-3" |        |             |
| 47 |                       | 34'-7" |        |             |
| 46 |                       | 33'-4" |        |             |
| 45 | FULL STAGE BLACK DROP | 33'-3" | 28'-0" |             |
| 44 |                       | 32'-7" |        |             |
| 43 |                       | 31'-4" |        |             |
| 42 |                       | 30'-7" |        |             |
| 41 | RED CURTAIN           | 29'-4" | 28'-0" |             |
| 40 |                       | 29'-3" |        |             |
| 39 | 5TH ELECTRIC          | 28'-7" | 20'-6" |             |
| 38 | 4TH ELECTRIC          | 27'-4" | 19'-6" |             |
| 37 |                       | 27'-3" |        |             |
| 36 |                       | 26'-7" |        |             |
| 35 |                       | 25'-4" |        |             |
| 34 | 4TH LEGS              | 25'-3" | 28'-0" |             |
| 33 | 4TH BORDER            | 24'-7" | 17'-0" |             |
| 32 |                       | 23'-4" |        |             |
| 31 |                       | 22'-7" |        |             |
| 30 |                       | 21'-4" |        |             |
| 29 |                       | 21'-3" |        |             |
| 28 | 3RD ELECTRIC          | 20'-7" | 22'-6" |             |
| 27 |                       | 19'-4" |        |             |
| 26 | 3RD LEGS              | 19'-3" | 28'-0" |             |
| 25 |                       | 18'-7" |        |             |
| 24 |                       | 17'-4" |        |             |
| 23 |                       | 17'-3" |        |             |
| 22 |                       | 16'-7" |        |             |
| 21 |                       | 15'-4" |        |             |
| 20 | 2ND LEGS              | 14'-7" | 28'-0" |             |
| 19 | 3RD BORDER            | 13'-4" | 17'-0" |             |
| 18 |                       | 13'-3" |        |             |
| 17 |                       | 12'-7" |        |             |
| 16 | 2ND ELECTRIC          | 11'-4" | 21'-6" |             |
| 15 |                       | 11'-3" |        |             |
| 14 |                       | 10'-7" |        |             |
| 13 |                       | 9'-4"  |        |             |
| 12 |                       | 9'-3"  |        |             |
| 11 | 1ST LEGS              | 8'-7"  | 28'-0" |             |
| 10 | 2ND BORDER            | 7'-4"  | 17'-0" |             |
| 9  | 1ST ELECTRIC          | 6'-7"  | 23'-0" |             |
| 8  |                       | 5'-4"  |        |             |
| 7  |                       | 5'-3"  |        |             |
| 6  |                       | 4'-7"  |        |             |
| 5  |                       | 3'-4"  |        |             |
| 4  | BLACK PORTALS         | 3'-3"  | 28'-0" |             |
| 3  | 1ST BORDER            | 2'-7"  | 20'-0" |             |
| 2  | MAN CURTAIN           | 1'-4"  | GRADED |             |
| 1  | MAN VALENCE           | 1'-3"  | GRADED |             |

**SYMBOL KEY**

- STATIC LIGHTING INSTRUMENTS**
- ETC Source4 LED2DS 19' 17W
  - ETC Source4 LED2DS 26' 17W
  - ETC Source4 15'-90' Zoom 750W
  - ETC Source4 14' 750W
  - ETC Source4 19' 750W
  - ETC Source4 26' 750W
  - ETC Source4 36' 750W
  - ETC Source4 50' 750W
  - ETC Source4 70' 750W
  - ETC Source4 Seachanger 26' 750W
  - ETC Source4 Seachanger 36' 750W
  - ETC Source4 PAR NSP 575W
  - ETC Source4 PAR MFL 575W
  - ETC Source4 PAR WFL 575W
  - ETC Source4 PAR EXWFL 575W
  - Martin Atomic 3000 DMX 3000W
  - L&E Circuit Altman Cyc Light 4kW
  - L&E Circuit Altman Cyc Light 500W
  - ETC Source4 Mini 36' 50W
  - Chauvet ColorDash
  - Color Kinetics Color Accent Quad 40w
  - Color Kinetics Cove Med Lens 12w
  - Color Kinetics ColorBlast 50w
  - Practical
  - Practical Pendant 40w
  - Practical Pendant 60w
  - Super Trouper Short Throw Spot 12 kW

- AUTOMATED LIGHTING INSTRUMENTS**
- High End SolFrame Theater 500W
  - VariLite 3500 Spot 1200W
  - Clay Paky Sharpy Wash 330 400W
  - VariLite VLX 840w
  - High End Turbo Ray 500w
  - PRG Bad Boy Spot 1400w
  - GLP Impression FRD 85w

- ACCESSORIES**
- 75' ForeRunner Scroller
  - 4' ColorRam Scroller
  - 6.25' Top Hat
  - 7.5' Top Hat
  - 14' Side Arm
  - 8' Side Arm
  - 7.5' 4 Leaf Barn Door
  - SFX Rosco Vapor Fogger
  - MDG Hazer with Tank

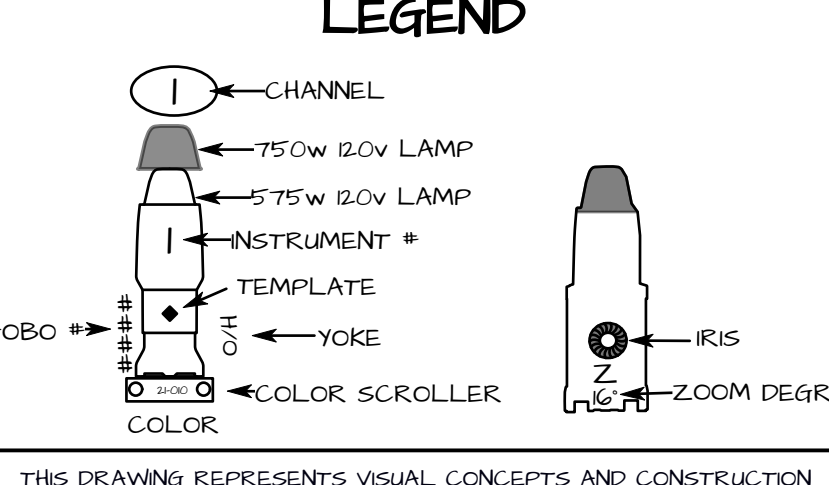

THIS DRAWING REPRESENTS VISUAL CONCEPTS AND CONSTRUCTION SUGGESTIONS ONLY. IT DOES NOT REPLACE THE KNOWLEDGE AND ADVICE OF A LICENSED STRUCTURAL ENGINEER. THE DESIGNERS ARE UNWARRANTED TO DETERMINE THE STRUCTURAL ADEQUACY OF THIS DESIGN AND WILL NOT ASSUME RESPONSIBILITY FOR IMPROPER ENGINEERING OR USE.

**MATTHEW J. WEISGABLE**  
LIGHTING DESIGN  
M.J.W. LIGHTING DESIGN

**Carnegie Mellon University School of Drama**

**PHILIP CHOSKY THEATRE**  
490B Forbes Ave.  
Pittsburgh, PA 15213

**NATASHA, PIERRE & THE GREAT COMET OF 1812**

**NOTES**

- All Trim Heights are from the bottom of the pipe, NOT the lighting fixture.
- Please Drop All Accessories, Gobos, and Color prior to Focus.
- 4th Electric & 5th Electric are married together. Please refer to LD if any questions.

**Fixture Modes**

- SolaFrame Theatre SolaFrame Theatre [47] + 30
- VariLite 3500 Spot [43] + 30
- VariLite VLX Wash M [43]
- PRG Bad Boy Spot CMY [42] + 30
- High End Turbo Ray Standard [19]
- Clay Paky Sharpy Wash 330 Vector [12]
- GLP Impression FRD Normal [6] + 30
- ETC Lumin Direct Stroke [5]
- ETC Seachanger 4 Channel [4]
- Martin Atomic 3000 DMX 4 Channel [4]
- Chauvet ColorDash Accent Quad 4ch [4]
- Color Kinetics Color Coves [3]
- Color Kinetics ColorBlast [3]

**PRINT PAPER SIZE ARCHIVE**

| REV | REVISION    | DATE     |
|-----|-------------|----------|
| 1   | Final Draft | 09/09/22 |
| 2   | 1st Draft   | 02/24/22 |
| 3   | 2nd Draft   | 02/22/22 |
| 4   | Rough Plot  | 02/16/22 |

**Drawing Index**

| Item | Description              |
|------|--------------------------|
| 1    | COMPOSITE GP             |
| 2    | TENSION GRID GP          |
| 3    | CIRCLE & PROSC. TRUSS GP |
| 4    | OVERSTAGE GP             |
| 5    | DECK GP                  |
| 6    | BOX BOTTOMS/ADDERS       |
| 7    | STAGES & COMET GP        |
| 8    | SECTION                  |

SCALE: 1/2" = 1'-0"  
DRAWN BY: Matt J. Weisgable  
CREATED: 02/26/22  
FILE: GREATCOMET.vwx

**PLATE 4 OF 8**

**OVERSTAGE GROUNDPLAN**



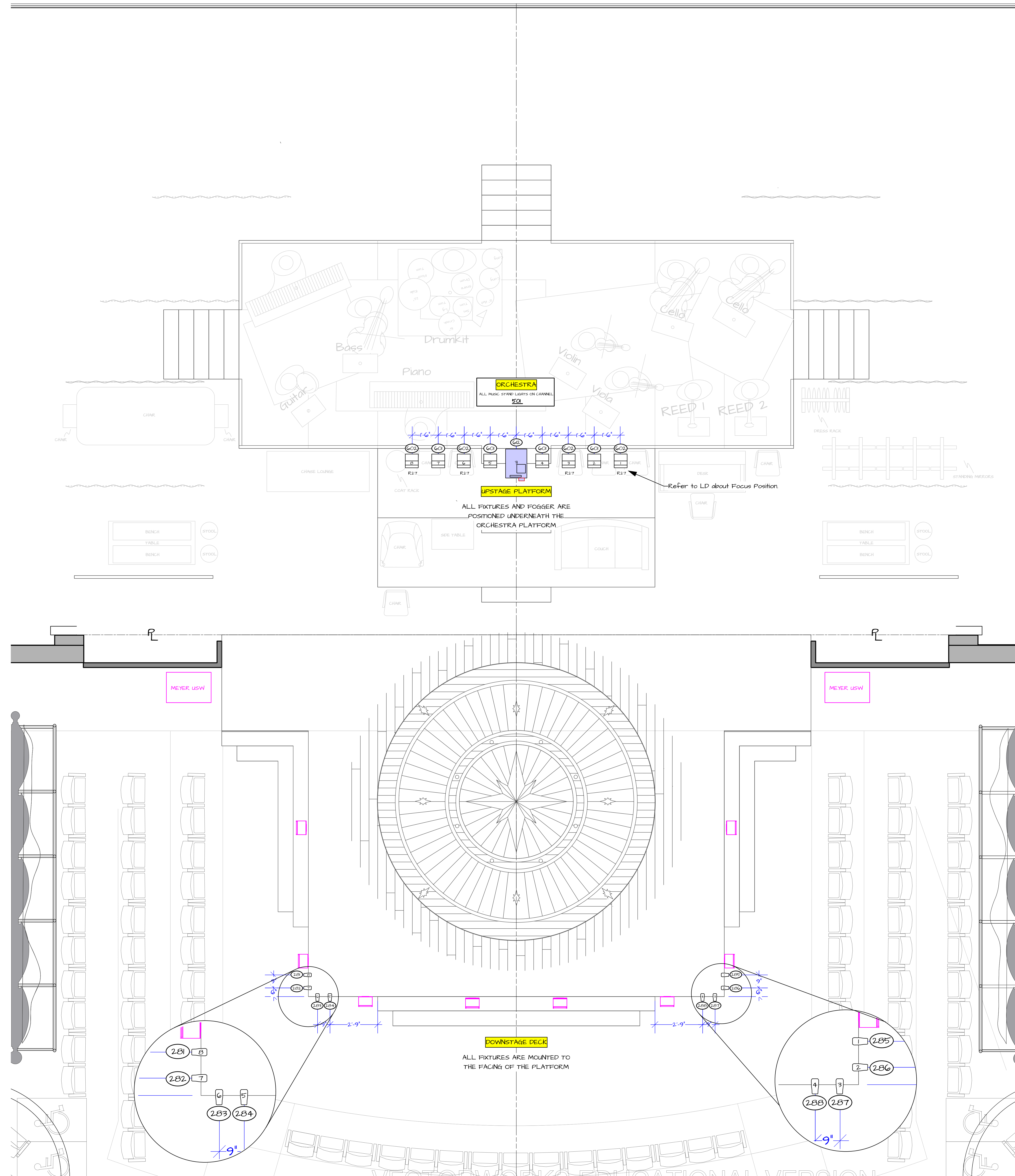

**NOTES**

- Please drop ALL Color, Gobos, and Accessories prior to Focus.
- Rosco Vapour Fogger will use Froggy's Fog Cryo Freeze Low Lying Fog Fluid.

**Fixture Modes**

- SoldFrame Theatre SoldFrame Theatre [4] + 10
- VarLite 9500 Spot [3] + 10
- VarLite VLX Wash M [3]
- PRG Bad Boy Spot CMY [42] + 10
- High End Turbo Ray Standard [5]
- Clay Paky Sharpie Wash 930 Vector [2]
- GLP Impression FRI Normal [6] + 10
- ETC Lucent Direct Strible [3]
- ETC Seachanger 4 Channel [4]
- Martin Atomic 1000 DMX 4 Channel [4]
- Chauvet ColorDisk Accent Quad [4]
- Color Kinetic Color Covers [3]
- Color Kinetic ColorBlast [1]

**SYMBOL KEY**

- STATIC LIGHTING INSTRUMENTS**
- ETC Source4 LED2DS 19' 17W
  - ETC Source4 LED2DS 26' 17W
  - ETC Source4 15'-90' Zoom 750W
  - ETC Source4 14' 750W
  - ETC Source4 19' 750W
  - ETC Source4 26' 750W
  - ETC Source4 36' 750W
  - ETC Source4 50' 750W
  - ETC Source4 70' 750W
  - ETC Source4 Seachanger 26' 750W
  - ETC Source4 Seachanger 36' 750W
  - ETC Source4 PAR NSP 575W
  - ETC Source4 PAR MFL 575W
  - ETC Source4 PAR WFL 575W
  - ETC Source4 PAR EXWFL 575W
  - Martin Atomic 3000 DMX 3000W
  - L&E Circuit Altman Cyc Light 4kW
  - L&E Circuit Altman Cyc Light 500W
  - ETC Source4 Mini 96' 50W
  - Chauvet ColorDisk Accent Quad 40W
  - Color Kinetics Color Kinetics Cove Med Lens 12W
  - Color Kinetics ColorBlast 50W
  - Practical Practical 40W
  - Practical Practical 60W
  - Super Trouper Short Throw Spot 12 kW

- AUTOMATED LIGHTING INSTRUMENTS**
- High End SoldFrame Theatre 500W
  - VarLite 9500 Spot 1200W
  - Clay Paky Sharpie Wash 930 400W
  - VarLite VLX 840W
  - High End Turbo Ray 500W
  - PRG Bad Boy Spot 1400W
  - GLP Impression FRI 85W

- ACCESSORIES**
- 75" ForeRunner Scroller
  - 4' ColorRam Scroller
  - 6.25" Top Hat
  - 7.5" Top Hat
  - 14' Side Arm
  - 8' Side Arm
  - 7.5' 4 Leaf Barn Door
- SFX**
- Rosco Vapour Fogger
  - MDG Hazer with Tank

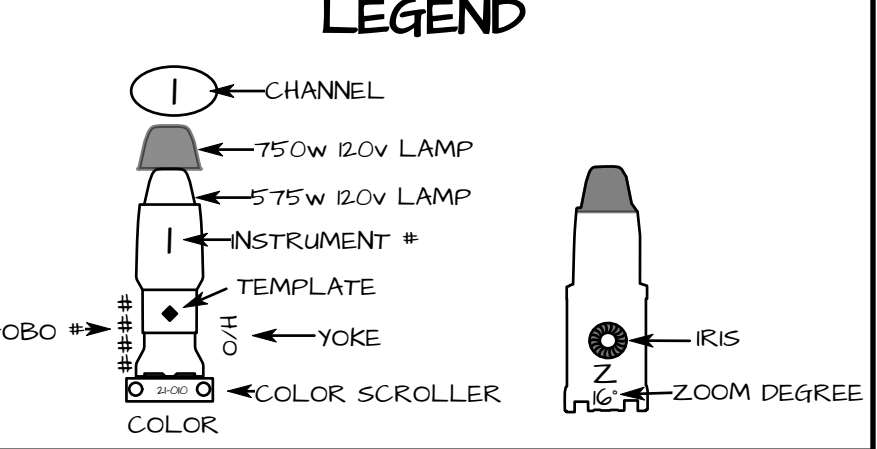

THIS DRAWING REPRESENTS VISUAL CONCEPTS AND CONSTRUCTION SUGGESTIONS ONLY. IT DOES NOT REPLACE THE KNOWLEDGE AND ADVICE OF A LICENSED STRUCTURAL ENGINEER. THE DESIGNERS ARE UNWARRANTED TO DETERMINE THE STRUCTURAL APPROPRIATENESS OF THIS DESIGN AND WILL NOT ASSUME RESPONSIBILITY FOR IMPROPER ENGINEERING OR USE.

**MATTHEW J. WEISGABLE**  
LIGHTING DESIGN

**M.J.W.**  
LIGHTING DESIGN

Director: TOMIE COUSIN  
Scenic Design: JAZZY HINES  
Assistant Lighting Designer: GABRIEL FINLEY  
Assistant Lighting Designer: EVA ONEY  
Lighting Manager: WILLEM HINTERHOF  
Associate Lighting Manager: JAMES GILLO  
Assistant Lighting Manager: AREL BERNHARD  
EOS Programmer: ALEXA JANISCHKA

Carnegie Mellon University School of Drama

PHILIP CHOSKY THEATRE  
490B Forbes Ave.  
Pittsburgh, PA 15213

**NATASHA, & PIERRE & THE GREAT COMET OF 1812**

PRINT PAPER SIZE ARCHLE

| REV | REVISION    | DATE     | SCALE        | PLATE  |
|-----|-------------|----------|--------------|--------|
| 1   | Final Draft | 09/09/22 | 1/2" = 1'-0" | 5 OF 8 |
| 2   | 1st Draft   | 02/14/22 |              |        |
| 3   | 2nd Draft   | 02/22/22 |              |        |
| 4   | Rough Plot  | 02/16/22 |              |        |

**Drawing Index**

- 1 - COMPOSITE GP
- 2 - TENSION GRID GP
- 3 - CIRCLE & PROSC TRUSS GP
- 4 - OVERSTAGE GP
- 5 - DECK GP
- 6 - BOX BOOMS/ADDRES
- 7 - STAGES II - COMET GP
- 8 - SECTION

SCALE: 1/2" = 1'-0"  
DRAWN BY: Matt J. Weisgable  
CREATED: 02/26/22  
FILE: GREATCOMET.vwx







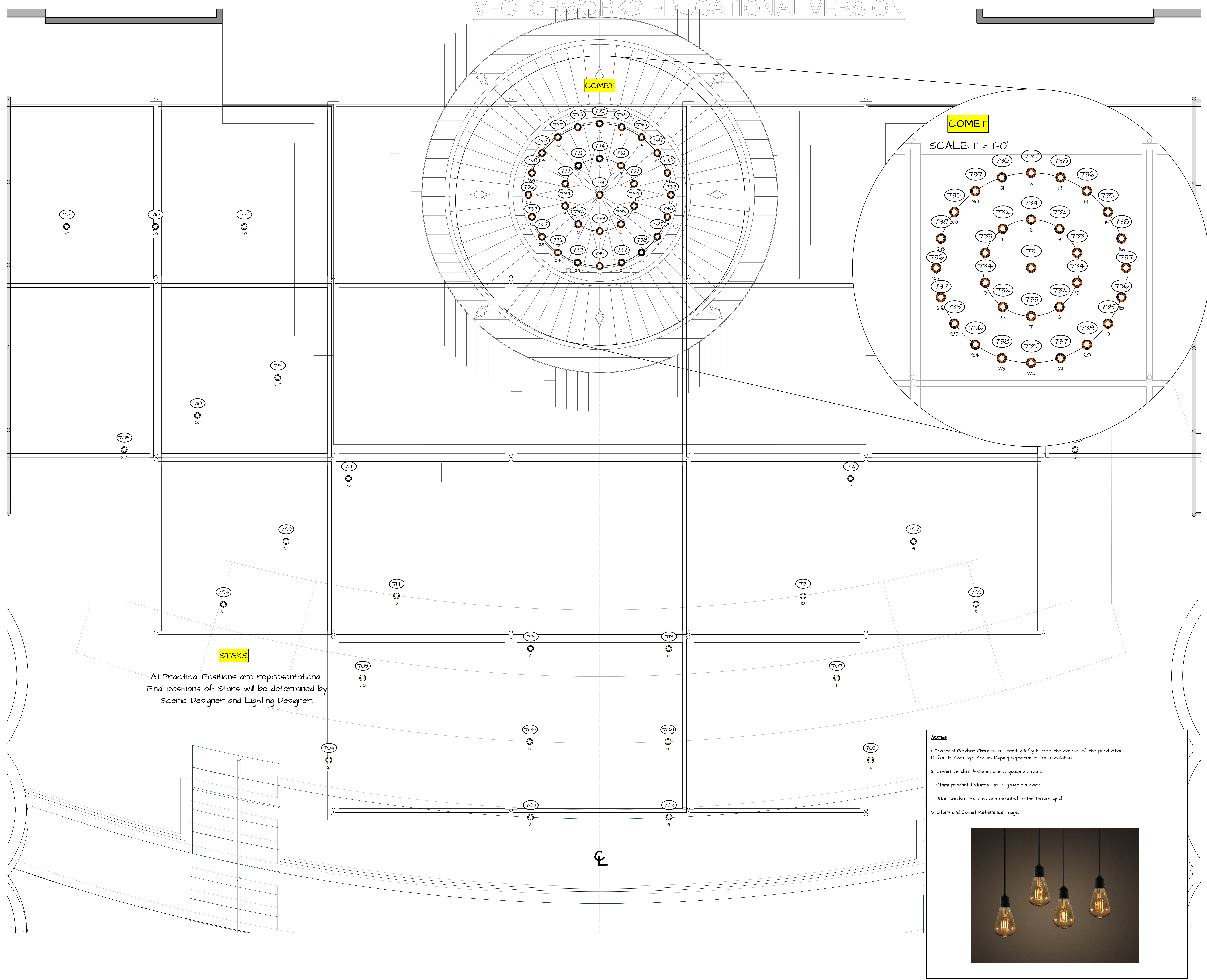

**SYMBOL KEY**

- STATIC LIGHTING INSTRUMENTS**
- ETC Source4 LED2DS 19' 17w
  - ETC Source4 LED2DS 26' 17w
  - ETC Source4 15'-90' Zoom 750w
  - ETC Source4 14' 750w
  - ETC Source4 19' 750w
  - ETC Source4 26' 750w
  - ETC Source4 36' 750w
  - ETC Source4 50' 750w
  - ETC Source4 70' 750w
  - ETC Source4 Seachanger 26' 750w
  - ETC Source4 Seachanger 36' 750w
  - ETC Source4 PAR NSP 575w
  - ETC Source4 PAR MFL 575w
  - ETC Source4 PAR WFL 575w
  - ETC Source4 PAR EXWFL 575w
  - Martin Atomic 3000 DMX 3000w
  - L&E G Circuit Altman Cyc Light 4w
  - L&E I Circuit Altman Cyc Light 500w
  - ETC Source4 Mini 96' 50w
  - Chauvet ColorDash
  - Color Kinetics iColor
  - Color Kinetics iColor
  - Color Kinetics iColor
  - Practical
  - Practical Pendant 40w
  - Practical Pendant 60w
  - Super Trouper Short Throw Spot 12 kW
- AUTOMATED LIGHTING INSTRUMENTS**
- High End SoloFrame Theater 500w
  - VariLite 3500 Spot 800w
  - Clay Paky Sharpy Wash 330 400w
  - VariLite VLX 840w
  - High End Turbo Ray 500w
  - PRG B&B Boy Spot 1400w
  - GLP Impression FRJ 85w
- ACCESSORIES**
- 75" Forerunner Scroller
  - 4' ColorRam Scroller
  - 6.25" Top Hat
  - 7.5" Top Hat
  - 14' Side Arm
  - 8' Side Arm
  - 75" 4 Leaf Barn Door
- SFX**
- Rosco Vapour Fogger
  - MDG Hazer with Tank

**LEGEND**

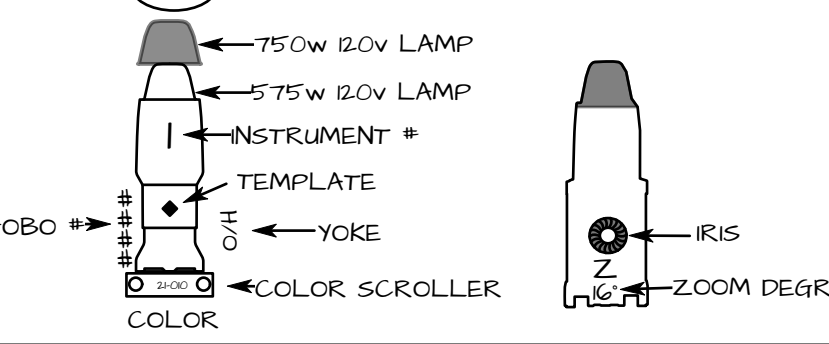

THIS DRAWING REPRESENTS VISUAL CONCEPTS AND CONSTRUCTION SUGGESTIONS ONLY. IT DOES NOT REPLACE THE KNOWLEDGE AND ADVICE OF A LICENSED STRUCTURAL ENGINEER. THE DESIGNERS ARE UNWARRANTED TO DETERMINE THE STRUCTURAL ADEQUACY OF THIS DESIGN AND WILL NOT ASSUME RESPONSIBILITY FOR IMPROPER ENGINEERING OR USE.

**MATTHEW J. WEISGABLE**  
LIGHTING DESIGN  
M.J.W. LIGHTING DESIGN

Director: TOM COUSIN  
Scenic Design: JAZZ HINES  
Assistant Lighting Designer: GABRIEL FOLEY  
Assistant Lighting Designer: EVA ONEY  
Lighting Manager: WILLEM HINTERHOF  
Associate Lighting Manager: JAMES GILLO  
Assistant Lighting Manager: AREL BERNHARD  
EOS Programmer: ALEXA JANUSCHKA

Carnegie Mellon University School of Drama  
PHILIP CHOSKY THEATRE  
490B Forbes Ave.  
Pittsburgh, PA 15213



PRINT PAPER SIZE ARCH LE

| REV | REVISION    | DATE     |
|-----|-------------|----------|
| 1   | Final Draft | 09/09/22 |
| 2   | 3rd Draft   | 02/24/22 |
| 3   | 2nd Draft   | 02/22/22 |
| 4   | Rough Plot  | 02/16/22 |

**Drawing Index**

- 1 - COMPOSITE GP
- 2 - TENSION GRID GP
- 3 - CIRCLE & PROS TRUSS GP
- 4 - OVERSTAGE GP
- 5 - DECK GP
- 6 - BOX BEAMS/ADDS
- 7 - STARS & COMET GP
- 8 - SECTION

SCALE: 3/4" = 1'-0" PLATE  
DRAWN BY: Matt J. Weisgable  
CREATED: 02/26/22  
FILE: GREATCOMET.vwx  
**7** OF 8  
STARS & COMET PRACTICAL GP

- NOTES**
1. Practical Pendant Fixtures in Comet will fly in over the course of the production. Refer to Carnegie Scenic Rigging department for installation.
  2. Comet pendant fixtures use 10 gauge zip cord.
  3. Stars pendant fixtures use 14 gauge zip cord.
  4. Star pendant fixtures are mounted to the tension grid.
  5. Stars and Comet Reference Image.





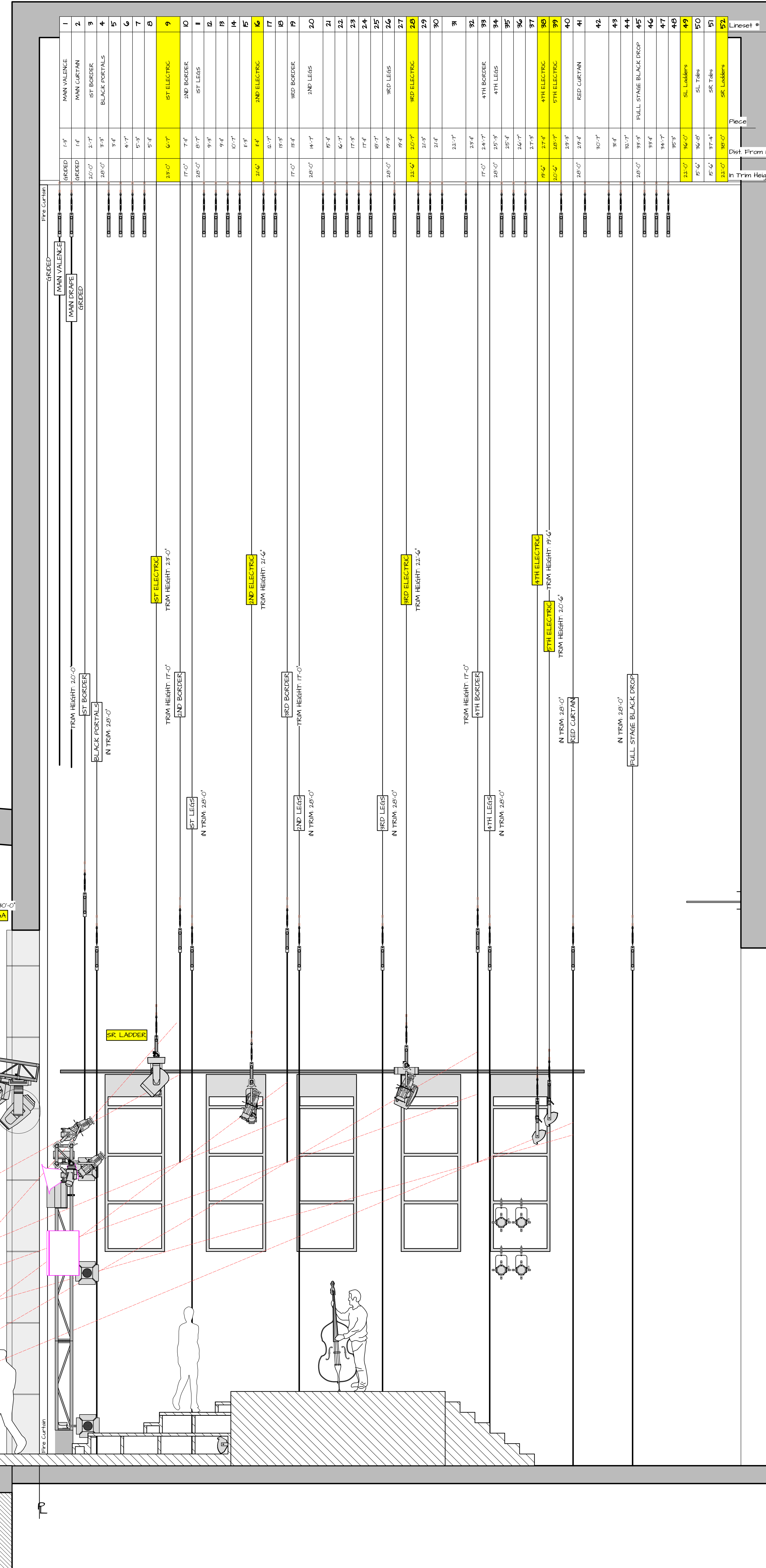
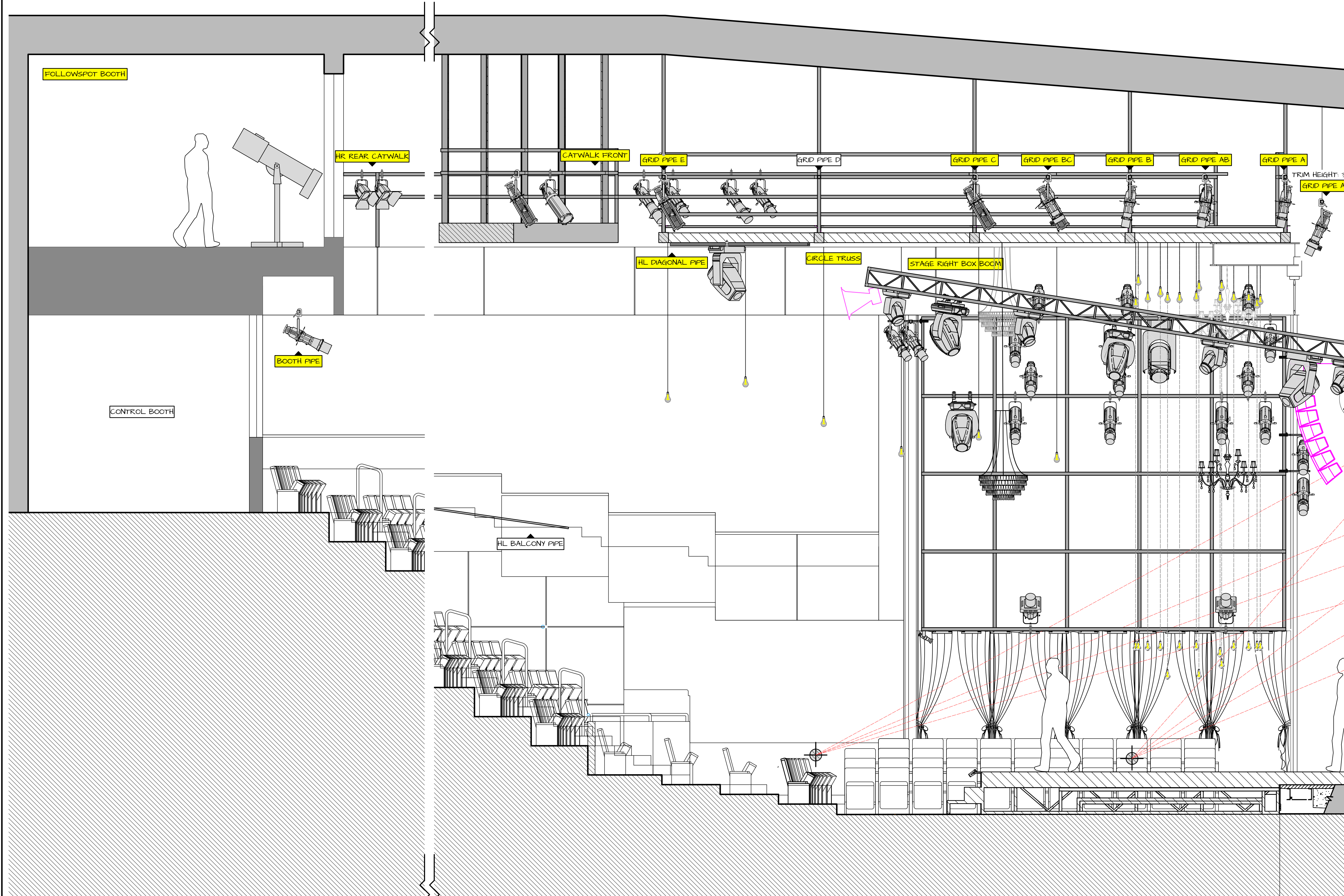

**SYMBOL KEY**

- STATIC LIGHTING INSTRUMENTS**
- ETC Source4 LED2DS 19' 17W
  - ETC Source4 LED2DS 26' 17W
  - ETC Source4 15'-90' Zoom 750W
  - ETC Source4 14' 750W
  - ETC Source4 19' 750W
  - ETC Source4 26' 750W
  - ETC Source4 36' 750W
  - ETC Source4 50' 750W
  - ETC Source4 70' 750W
  - ETC Source4 Seachanger 26' 750W
  - ETC Source4 Seachanger 36' 750W
  - ETC Source4 PAR NSP 575W
  - ETC Source4 PAR MFL 575W
  - ETC Source4 PAR WFL 575W
  - ETC Source4 PAR EXWFL 575W
  - Martin Atomic 3000 DMX 3000W
  - L&E Circuit Altman Cyc Light 4kW
  - L&E Circuit Altman Cyc Light 500W
  - ETC Source4 Mini 36' 50W
  - Chauvet ColorDash
  - Color Kinetics iColor
  - Color Kinetics Color Med Lens 12w
  - Color Kinetics ColorBlast 50w
  - Practical Pendant 40w
  - Practical Pendant 60w
  - Super Trouper Short Throw Spot 12 kW
- AUTOMATED LIGHTING INSTRUMENTS**
- High End SolFrame Theater 500W
  - VariLite 3500 Spot 200W
  - Clay Paky Sharpy Wash 330 400W
  - VariLite VLX 840W
  - High End Turbo Ray 500W
  - PRG B&B Boy Spot 1400W
  - GLP Impression PR1 85W

- ACCESSORIES**
- 75" ForeRunner Scroller
  - 4" ColorRam Scroller
  - 6.25" Top Hat
  - 7.5" Top Hat
  - 14" Side Arm
  - 8" Side Arm
  - 7.5" 4 Leaf Barn Door
  - SFX Rosco Vapor Fogger
  - MDG Hazer with Tank

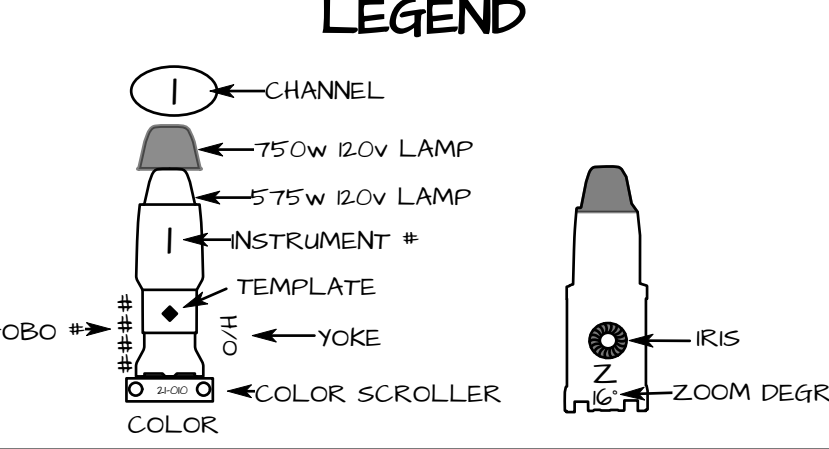

THE DRAWING REPRESENTS VISUAL CONCEPTS AND CONSTRUCTION SUGGESTIONS ONLY. IT DOES NOT REPLACE THE KNOWLEDGE AND ADVICE OF A LICENSED STRUCTURAL ENGINEER. THE DESIGNERS ARE UNQUALIFIED TO DETERMINE THE STRUCTURAL ADEQUACY OF THIS DESIGN AND WILL NOT ASSUME RESPONSIBILITY FOR PROPER ENGINEERING OR USE.

**MATTHEW J. WEISGABLE**  
LIGHTING DESIGN

**M.J.W.**  
LIGHTING DESIGN

Director: TOMIE COUSIN  
Scenic Design: JAZZY HINES  
Assistant Lighting Designer: SARAH FINLEY  
Assistant Lighting Designer: EVA ONEY  
Lighting Manager: WILLEM HINTERHOF  
Associate Lighting Manager: JAMES BULLO  
Assistant Lighting Manager: AREL BERNHARD  
EOS Programmer: ALEXA JANISCHKA

Carnegie Mellon University School of Drama PHILIP CHOSKY THEATRE  
490B Forbes Ave. Pittsburgh, PA 15213

**NATASHA, & PIERRE, & THE GREAT COMET OF 1812**

PRINT PAPER SIZE ARCH LE

| REV | REVISION    | DATE     |
|-----|-------------|----------|
| 1   | Final Draft | 09/09/22 |
| 2   | 1st Draft   | 02/24/22 |
| 3   | 2nd Draft   | 02/22/22 |
| 4   | Rough Plot  | 02/16/22 |

**Drawing Index**

- 1 - COMPOSITE GP
- 2 - TENSION GRID GP
- 3 - CIRCLE & PROCS TRUSS GP
- 4 - OVERROSE GP
- 5 - DECK GP
- 6 - BOX BOOMS\_ADDERS
- 7 - STAGES & CORNET GP
- 8 - SECTION

SCALE: 3/8" = 1'-0"

DRAWN BY: Matt J. Weisgable

CREATED: 02/26/22

FILE: GREATCOMET.vwx

PLATE **8** OF 8

**SECTION**